Library Service Division
General Microfilm Co.
100 Inman St.
Cambridge, Mass. 02139

The ANDOVER TOWNSMAN

Andover's Own Newspaper Since 1887

VOLUME 82 NUMBER 38 | ANDOVER, MASSACHUSETTS, JUNE 26, 1969 | PRICE 10 CENTS

BAZAAR PRIZE WINNERS — being presented the winner's award for the best decorated store and theme in the International Sidewalk Bazaar during last weekend's competition are Mrs. Ethel Moriarty, Mrs. Marion Carpentier and Mrs. Charlotte Martellini of the Yankee Lady. Their Swiss theme drew praise throughout the event. Selectman Roger W. Collins awarded the trophy following selection by a panel of judges A full page of Bazaar pictures appears on page 6 in today's issue.

Streets Set For Repair

Highway Supt. Stanley Chlebowski, has designated several streets for resurfacing with tar and sand during the summer months.

Those designated for treatment according to the highway official are: Abbot Street, Alden Road, Argilla Road, Ballardvale Road, Bailey Road, Bancroft Road, Beacon Street, Bellevue Road, Blanchard Street, Blood Road, Brundrette Ave., Carmel Road, Cassimere Street, Chandler Circle, Chester Street, Chestnut Street, Chandler (Beacon to North Sts.) Cross Street, Dufton Road, Elm Court, Flint Circle, Foster Circle.

Gardner Ave., George Street, Gould Road, Greenwood Road, Haggetts Pond Road, High Plain Road (Beacon to 95), Hall Avenue, High Street (Ballardvale), Kenilworth Street.

Lincoln Street, Lincoln Circle, Linwood Street, Magnolia Avenue, Oak Street, Orchard Street, Oriole Drive, Poor Street, Porter Road, Railroad Avenue, Reservation Road (Cutler-Shawsheen), Red Spring Road.

Salem Street (Main-Holt), Sagamore Street, School Street, Sequoia Lane, Sheridan Road, Shepley Street, Shirley Street, Strawberry Hill Road,, Sunset Rock Road (Dead End), Tewksbury Street, Torr Street, West Parish Road, Whittier Street (Bartlet-Chestnut), Woodland Road, Woburn Street, Yale Road, and York Street.

New Teachers Named

School Calendar Is Set

Redistricting of some pupils at the Central school to relieve crowded conditions there, was approved by the school committee Tuesday night.

The board also approved the school calendar for the coming year, adopted a policy relative to admission of new students moving into town, and made several appointments.

There will by 54 pupils transferred under the redistricting plan with 17 being assigned to South and 37 to Bancroft.

The plan was presented by Supt. of Schools Edward I. Erickson and the school committee accepted his recommendations unanimously.

In most cases the students are on the borders of the three school districts involved. It is anticipated that the transfers will not be of a temporary nature. In other words, the new classes to which the pupils will be transferred, will continue on in that school.

Committeeman William King presented three school calendars for consideration by committee members, but no action on the proposals will be taken until the fall when the matter can be discussed further with the Andover Education Association.

In the meantime, the committee has accepted the calendar proposed by Supt. Erickson which provides for school vacations in February and April.

The committee had been considering dropping one of the two weeks.

The schedule calls for 187 days, but this allows for cancellation dates. The school year will remain at 180 days.

New families moving into town will be allowed to send their children to school, or begin classes here prior to moving for a 60 day tuition free period, under a new policy.

The family must present to the school department from a bank or mortgagor, that purchase of a home or completion of a new home is anticipated within the 60 days period.

Tuition charges will begin following the 60 day period, if the family has not taken occupancy of an Andover address.

New teachers appointed included:

Gerard Desjardins, high school French; he has taught in the U.S. Marine Corps and for three years at Pinkerton Academy.

William Drummond, who has two years experience at Malden Catholic High school, will teach high school mathematics.

W. Douglas Halsted, III, with 13 years experience, was assigned to teach high school French.

Mrs. Nancy Reiss was appointed to the mathematics department at East Junior High school. She is a June graduate of Adelphi college.

Mrs. Iora Alexander, will teach the fifth grade in the West Junior High school building. She has three years experience in Newton.

Mrs. Mary Durant, with three years experience in Methuen, will teach the fourth grade at the Sanborn school.

(Continued on Page Three)

River Tests Being Made

Tests have been made of the water in the Shawsheen River to determine the cause of the pollutants which have led to the killing of hundreds of fish.

Samples have been taken and are under study by the Department of Natural Resources.

Officials at the Pollution Control Center at Merrimack College have been studying the situation and have found that the dissolved oxygen content along with low flow and high water temperature in the area near the Ballardvale dam, may be a contributing factor.

The officials are awaiting the results of the water sample tests before making any recommendations, or taking any action to correct the problem.

Playgrounds, Pomp's Open

Pomps Pond will be in full operation starting Sunday. Hours are from 10 a.m. until one hour before sunset. Anyone interested in swimming or life saving lessons are to sign up at the Pond the first week of operation. Special events, tournaments and artwork will be offered as a part of the program.

Playgrounds will open June 30 and end Aug. 22. Hours for all except Andover Recreation Park will be 9 to 12 and 1 to 4 weekdays. Hours for the Recreation Park will be one half hour later. The program on the playgrounds will include games, tournaments, special events, trips and crafts. This year the recreation department will have instructors at the high school field to assist in tennis, softball and other activities geared for those over 12 years of age.

Tennis instruction, in cooperation with the Andover Tennis Club will be held at the courts behind the West Junior High school, Thursday evenings between 5:45 and 7:15.

Drama lessons will be offered in the Ballardvale Community Center on Tuesday and Wednesday evenings between 6 and 8 p.m. These classes will be geared for those between the ages of 8 and 16. Those interested are requested to sign up on Tuesday, July 1. Classes will start July 8.

Special classes will be offered in crafts and nature and science at the Recreation Park. Craft classes will be held afternoons. The classes in nature and science will be held at the Recreation Park and will be scheduled as people sign up the first week of playground operation.

Busses will serve the Pond and playgrounds starting June 30. Schedules may be obtained from any instructor at a playground or the Pond.

Because of construction, the playground at the West Elementary school will not operate this summer. Children are urged to participate at the Shawsheen playground or Indian Ridge playground.

Pilot Program For School Libraries

An experimental program was initiated at the South Elementary school library this year. As a summer service, with parent and teacher permission, students could borrow for summer reading up to ten books from the school library. Parents of kindergarten and first grade children were asked to come to the school to take the books home for them.

At the Shawsheen Elementary school, the service was offered with the number of books borrowed limited to five.

It is understood that all bor-

(Continued on Page 11)

Apartments Top Building List

Permits for the construction of seven apartment buildings at an estimated $100,000 each were issued last month by Building Inspector Arthur O. Peatman to Andover Realty Associates. The buildings will be on Crescent Drive.

New construction during the month, all dealing with new homes totaled $494,300.

The building inspector turned over $2,607 in fees to the town treasurer.

Permits issued included: Regis Road, $24,000; 50 and 51 Clover Circle, Millbrook Building, $26,000 each; 53 Birch Road, Odd W. Ryden, $32,000; Wildrose Drive, two homes by Sherwood Homes, Inc., $30,000 each; Wethersfield Drive, Mary E. Barry, $32,000; Partridge Hill Road, Rabenius Builders, $25,000; Glenwood Street, Millbrook Building, $27,000; two homes on Bradley Road, Procopio Construction Co., $18,000 each; Boston Road, Peter S. Harris, $16,300; Gleason Street, Chongris Brothers, $24,000; three homes on Wildrose Drive by Chongris Brothers, two valued at $28,000 and one at $30,000; Weathersfield Drive and Wildwood Road, Guy R. Catone, $30,000; Ivanhoe Lane, Sam J. Desalvo, $24,000; 53 Morningside Drive, Millbrook Building, $26,000.

Additions and alterations for May were: 50 Enmore St., Fred Champy, accessory building in back yard, $150; 40 Elm St., Eileen Shorten, brick facing, $300; Corner of Poor and North Main Streets, Andover Companies, interior alterations, $7,000; 167 Greenwood Road, Roland Belanger, garage, $2,750; 7 Mercury Cir., Frederick Snell, garage and breezeway, $3,000; 6 Applecrest Road, William F. Lucey, Jr., porch, $950; 11 Johnson Road, Harold Leitch, garage extended, $400; 2 Forbes Lane, Anna Walsh, steps canopied, $150; 244 River Road, Cleto Arroyo, patio, $400; 23 Julliette St., Eugene Mercier, new patio and cellar extended, $500; 1 Brentwood Circle, Charles Liponis, garage, $6,000; 56 Marylyn Road, Leonard

(Continued on Page Three)

An Accomplishment

FIRST GRADUATE. Mark Klick was honored Monday as the first graduate of the Bancroft school Special Education program. He will now go on to the sheltered workshop program in Lawrence.

Mark Klick, 16, was honored by his classmates, teachers and administrators Monday as the first graduate of the special education class of the Bancroft school.

Following his graduation, Mark will now enter the sheltered workshop program conducted at Burke Hospital, Lawrence.

He was six years in the local program.

Mrs. John Sullivan, his teacher, commenting on the graduate said, "He is a most popular young man who was loved by his classmates and all who worked with him. He will really be missed."

With the move to the Bancroft school, the program has been allowed to become more diversified in carrying out the "home living" emphasis. The quarters are well equipped with stove, refrigerator, along with academic supports.

The graduation party was attended by several members of the special subject areas and the administration. A special selection was presented by Mark and his classmates under the direction of Mrs. Judy Palmer. Refreshments were followed by the presentation of several gifts to Mark.

Advertise where people LOOK to buy ...in the
TOWNSMAN
CLASSIFIED ADS
Really work
25 WORDS FOR ONLY 90c
PHONE YOURS IN
DIAL 475-1944

Painting Improvements
Wm. LAWRIE
Interior & Exterior Painting
Paperhanging
Call 475-0924

FOR "EXTRA SPECIAL" DRESSES and FORMAL WEAR
Try Us For Superior Results
PURITY CLEANSERS
13 ESSEX ST. ANDOVER

ANDOVER
CO-OP

SPRING Lamb Sale

Leg of Lamb lb 83c

LAMB

SHANK HALF lb 93c | RUMP HALF lb 87c

Shoulder LAMB CHOPS lb 1.05

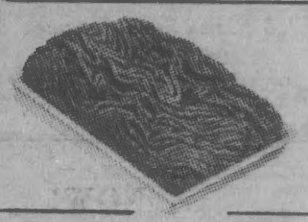

CO-OP REGULAR HAMBURG lb 63c

COLONIAL MASTER SHOULDER lb 65c

NEPCO CLUB BACON lb 79c

DELICATESSEN

Pressed CORNED BEEF lb 88c

PROVOLONE CHEESE lb 88c | GERMAN BOLOGNA lb 69c

CARL BUDDIG MEAT PRODUCTS
BEEF - CORNED BEEF - HAM
TURKEY OR CHICKEN
3 3 OZ PKGS 1.00

SWEET CALIFORNIA CANTALOUPES LARGE SIZE 3 for 1.00

BLUEBERRIES SWEET CULTIVATED Pt 39c

MASS NATIVE BEETS bchs 29c

LARGE CHERRIES CALIF SWEET lb 49c

MASSACHUSETTS NATIVE BEET GREENS with BEETS 2 bchs 39c

CO-OP GREEN LABEL CATSUP 2 14 OZ BOTTLES 35c

CAMPFIRE Marshmallows 2 1 OZ bags 35c

SUNSHINE ORBIT CREME SANDWICH 1 LB CELLO PKG 39c

WISHBONE ITALIAN DRESSING 16 OZ BOTTLE 59c

HOMEMAKERS BOSTON BAKED BEANS
Pea or Yellow Eye 22 OZ POT 3 for 89c

CAMPBELL'S TOMATO JUICE 3 40 OZ CANS 1.00

GLADE AIR FRESHENER 7 OZ CAN AEROSOL 39c

West Jr. High Honor Roll

The honor roll at West Junior High school for the final semester, as announced by Principal William E. Hart.

Grade 7 - 4th term, High Honors: Cheryl Harris, Kevin Retelle, Judith Swan. Honors: Aida Abboud, Joyce Abugov, Dean Blumberg, Patricia Donovan, Diane Gilday, Lynne Hale, David Hedding, Carol Hodgman, Douglas Merkel, Thomas Meuse, Kevin Mulcahy, Doreen Nardone, Marcia Nelson, Mark Perrault, Judith Peterof, Alice Pollard, Corinne Powers, Diane Rabenius, Cynthia Radula, James Robinton, Debra Salois, David Schlegel, David Spector, George Stedman, Mark Sweetser, Patricia Tateosian, Stephen Tobias, Lynn Wermers.

High Honors for the year: Cheryl Harris, Alice Pollard, Kevin Retelle, Judith Swan.

Honors: Aida Abboud, Joyce Abugov, Karen Babicki, Mark Bozen, Kevin Burke, Donna Cohen, Denise Dargoonian, Patricia Donovan, Gayle Feeney, Diane Gilday, Lynne Hale, David Hedding, Carol Hodgman, Paul Hoffman, Stephen Koch, Laura Laurenza, Paula Leed, Stephen MacKay, Linda Martin, Douglas Merkel, Thomas Meuse, Doreen Nardone, Marcia Nelson, Mark Perrault, Judith Peterof, Patricia Pierro, Frank Polizotti, Corinne Powers, Diane Rabenius, Nancy Retelle, Debra Salois, David Schlegel, David Spector, Larry Slovin, Mark Sweetser, Cathleen Tellier, Stephen Tobias, Jeffrey Towne, Lynn Wermers.

Grade 8, 4th term High Honors: Karen Comsudes, Mary Jane Kenrich, William Hixon, Joseph Pennick, Nunzi Sapuppo.

Honors: Daniel Bourbeau, Barbara Contarino, Megan Cunningham, Carol Dennett, Cathlyn Hill, Joyce Hillmann, Carol Jones, Elizabeth Kenney, Jane Kowalik, Matthias Kurth, Jon Landers, Renee LaPointe, Susan Lauder, Kathleen McLaughlin, Beth Rosenberg, Lisa Tacconi, Joseph Tisbert, James White, Arthur Wooten, Lois Workman.

High Honors for the year: Karen Comsudes, Mary Jane Kenrich, William Hixon, Jane Kowalik, Jon Landers, Donald Monroe, Joseph Pennick, Nunzi Sapuppo.

Honors: Jeffrey Alexander, Eugene Bernardin, Barbara Contarino, Megan Cunningham, Carol Dennett, William Ferguson, Christopher Gannon, Bruce Greenbaum, Virginia Hall, David Halpert, Cathlyn Hill, Joyce Hillmann, Nancy Hood, Frederick Iannazzi, Carol Jones, Elizabeth Kenney, Renee LaPointe, Susan Lauder, Stuart Malis, Matthias Kurth, Brian McCarthy, Shawn McKallagat, Kathleen McLaughlin, Beth Rosenberg, Robert Sanderson, Meridith Shaw, David Sweetser, Lisa Tacconi, James White, Arthur Wooten.

Grade 9 - 4th term, High Honors: Sarah Bragdon, Beth Dennett, Margaret Hadam, Gwen Harris, Betsy Longendorfer, Susan Rindge, Carol Roden, Deborah Willett.

Honors: Dorothea Allard, Lisa Bernardin, William Burke, Alison Campbell, David Campbell, Joyce Gaudet, Nancy Keith, Peter Konjoian, Caron Lyman, Rachel Lynch, Deborah MacKay, Barbara Montgomery, Bert O'Connor, Patricia Phillips, David Privitera, Betsy Shack, Scott Smith.

High Honors: Sarah Bragdon, David Campbell, Beth Dennett, Margaret Hadam, Gwen Harris, Betsy Longendorfer, Susan Rindge, Deborah Willett.

Honors: Steven Alexander, Dorothea Allard, William Burke, Alison Campbell, David Clarke, Christine Crowe, Michelle Dargie, Edward Frederick, Nancy Keith, Peter Konjoian, David Lindsay, Caron Lyman, Rachel Lynch, Deborah MacKay, Barbara Muenchen, Bert O'Connor, Patricia Phillips, David Privitera, Carol Roden, Betsy Shack, Scott Smith, Frederick Strauss, Scott Thompson.

LOANS for VACATIONS
ANDOVER FINANCE COMPANY
Street Floor Musgrove Bldg.
ELM SQ. 475-1998
Closing Saturdays
Effective May 31st.

STEVE'S BARBER SHOP
17 MAIN ST. ANDOVER
EXPERT BARBERING
COURTEOUS SERVICE
8:30 to 6 – CLOSED MONDAYS

HATE CLEANING CHORES?
We're Experts At Cleaning!
RESIDENTIAL - INDUSTRIAL - COMMERCIAL
Specialists In General Cleaning
FLOORS, WALLS, BATHROOMS, STOVES, REFRIGERATORS, VACUUMING
DEPENDABLE CLEANING SERVICE
120 ARGILLA RD., ANDOVER 475-4967

CHINA BLOSSOM and TIKI LOUNGE
Exotic Foods and Cocktails
PARTY & BANQUET FACILITIES
BUSINESSMEN'S LUNCHEONS
ORDERS TO TAKE OUT
682-2242
946 OSGOOD STREET
Junction Rte 125 & Rte 133
NORTH ANDOVER

Robert M. Stewart

B.A. Degree Conferred

Robert M. Stewart, son of Mr. and Mrs. Robert M. Stewart of 7 Stevens Circle, received a Bachelor of Arts degree from Cornell University in Ithaca, New York, on June 9.

Mr. Stewart previously graduated from Phillips Academy in Andover.

Special honors and recognition for activities at Cornell included: president of Delta Chi fraternity and dean's list his senior year. Mr. Stewart plans to enter Cornell Law school in September.

Love Songs Featured In Concert

One of the most popular concerts held at the Hammond Castle in Gloucester is the evening of Romantic Music by Kenneth Wilson. The fourth annual concert will be Friday evening, June 27 at 8:30 p.m.

Wilson's program includes a Journey Into Romance; Love Around the World with Love Is Where You Find It; Chinese Love Song; Irish Love Song; Spanish Eyes and Sayonara. The Love Songs of Idabelle Firestone include In My Garden and If I Could Tell You.

Love at the Opera will include Musetta's Waltz; O Mio Babbino Caro and Che Gelida Manina by Puccini.

After intermission the program continues with Leroy Anderson's Belle of the Ball; Victor Herbert's Gypsy Love Song and Love Is a Many Splendored Thing. Amor; South of the Border includes the Mexican Love Song; El Salon Mexico; Estrellita; Night in Monterey and Cielito Lindo.

The well-known This Is My Beloved from Kismet and the Variations on the Wedding March by Mendelssohn arranged by Wilson.

Recordings made by Wilson will be on sale and he will be glad to autograph them. Tickets for this concert should be reserved well in advance by mail or telephone.

SERVING 1,000,000 NEW ENGLANDERS N.E.P.A.

The ANDOVER TOWNSMAN
Established 1887
Irving E. Rogers
Publisher & Editor
Robert E. Finneran
Managing Editor
Raymond B. DeRuisseau
Business & Advertising Manager
Published Every Thursday
26 Chestnut St., Andover, 01810
TEL. 475-1943
Second Class Postage
Paid at Andover, Mass.
10¢ per Copy — $5.00 per Year
MEMBER
NATIONAL NEWSPAPER Association - Founded 1885

BEVY OF BI
for the title
Merrimack Va
Clockwise, f
Tozier, Ando
Haverhill; B
Lawrence; Ma
Zigalo, Ame
Leavitt, Have

APARTMENTS

(Continued fr

Morse, aluminum
8 Avon St., Ro
Aluminum s
8 Harding St.,
aluminum siding,
Road, Robert La
lavatory and po
Dufton Road, H. E
screened, $200;
Stephen Dubey,
$5,500; 4 Talbo
Dorsey, new p
screened; $1,000;
Clarence Evans,
4 High St., Ballg
Perry, razing, r
way, $280; 13 Te
and Mrs. O'Hage
tions, $100.

Other building
St., Edwin L. Fi
space, $2,500; Ha
Milk Producers,
$93,500; number
11, and 12 Cres
dover Realty As
ments valued at $
liams St., Dr. Ru
bana, $16,000.

Seven swimmin
ed for most of th
construction in M
other miscellany
tergreen Circle,
$3,000; 16 Hidden
Denapoli, $2,500;
Richard Page, $2,
St., Donald McN
Bellevue Road, A
975; 7 Sequoia La

AN

BEVY OF BEAUTIES – Top ten finalists in the competition for the title of "WEVally Girl, 1969" at Western Electric's Merrimack Valley Works are shown here in a sylvan setting. Clockwise, from left: Claire DiMariano, Salem, N.H.; Linda Tozier, Andover; Carol Berthiaume, Lawrence; Lynda Corbett, Haverhill; Bonnie Ford, Salem, N.H.; Johnnie-Mae Hester, Lawrence; Malinda LaRoche, Newton Junction, N.H.; Marsha Zigalo, Amesbury; Winifred McGuire, Lawrence; and Carol Leavitt, Haverhill.

APARTMENTS

(Continued from Page One)

Morse, aluminum siding, $2,000; 8 Avon St., Ronald Lawson, Aluminum siding, $3,000; 8 Harding St., Bella Hamilton, aluminum siding, $1,000 ; 167 Holt Road, Robert Lange, family room, lavatory and porch, $12,000; 20 Dufton Road, H. E. Eldredge, porch screened, $200; 18 Enmore St., Stephen Dubey, recreation room, $5,500; 4 Talbot Road, Joseph Dorsey, new patio and porch screened; $1,000; 98 Lovejoy Road, Clarence Evans, porch, $1,000; 4 High St., Ballardvale, Randolph Perry, razing, replacing breezeway, $280; 13 Tewksbury St., Mr. and Mrs. O'Hagen, porch alterations, $100.

Other buildings: Ballardvale St., Edwin L. Fiske, extra office space, $2,500; Haverhill St., N. E. Milk Producers, Office building, $93,500; numbers 6, 7, 8, 9, 10, 11, and 12 Crescent Drive, Andover Realty Association, apartments valued at $700,000; 24 Williams St., Dr. Rudolph Muto, cabana, $16,000.

Seven swimming pools accounted for most of the miscellaneous construction in May. These and other miscellany are: pools - Wintergreen Circle, Robert Bedard, $3,000; 16 Hidden Road, Dr. Jorge Denapoli, $2,500; 50 Birch Road, Richard Page, $2,500; 140 Andover St., Donald McNally, $1,700; 82 Bellevue Road, Ace Essonian, $1,-975; 7 Sequoia Lane, Paul Bracken, $2,800; and 198 Summer St., Lewis Trombore, $2,500.

Razing permits were issued to Olga Tompkins, 385 River Road, James C. Stearns, 81 River St., Agnes Shattuck, 4 Whittier Court, Frank Ruggiero, 64 Argilla Road, and Robert S. Bean, Jr., 349 South Main St.

Rabenius Builders renewed a permit for a Partridge Hill construction: Merrimack College and R. and W. Construction Co. received construction trailer permits; Richard Dube, 228 Chandler Road, a permit for a tool shed, and the Knights of Columbus for a sign on Frontage Road.

CALENDAR

(Continued from Page One)

Mrs. Mary Guziejka will teach elementary music. She has 15 years experience.

Mrs. Karen Perry will teach elementary art. She has five years experience in East Williston, N. Y.

Mrs. Arline R. Pheasant, with six years experience in Rhode Island, Swampscott and Somerville, will teach elementary reading.

Mrs. Gertrude Kefferstan was named to the school nursing staff. She has 12 years experience as a registered nurse.

Resignations or retirements were accepted from:

Dorothy Kyle, Jennie Domingue, Central, grade 4; Judith Crowell, high school, Spanish; Mary L. Coughlin, high school, English; and Eileen Grudenski, high school, biology.

Appointed Manager

John J. Grabowski of Andover was recently appointed by Mayor Daniel P. Kiley, Jr. to a five year term as a member of the Lawrence Development and Industrial Commission.

Mr. Grabowski is manager of manufacturing fabrication at Raytheon's Andover facility with primary responsibility for all facets of tool design, processing methods and production control.

A registered professional engineer, Mr. Grabowski is a member of the American Society of Mechanical Engineers as well as the American Society of Tool and Manufacturing Engineers. He is currently project research chairman for the Association of Mechanical Engineers Council. Mr. Grabowski is also a graduate of the Advanced Management program at Raytheon.

A veteran of 27 years with the Raytheon Company, Mr. Grabowski and his wife, the former Jennie Kulacz of Franklin, N. H. reside at 378 Lowell St.

Guidance Schedule

Robert B. Perry will be available in the Andover High School Guidance Department during the following summer weeks to schedule new students entering Andover High school this fall: June 23-27, July 21-31, August 1-15, and August 25-29.

AT

NO EXTRA COST

You Enjoy

WITHDRAWAL PRIVILEGES

WITH

Weiner's FUR STORAGE

Because Weiner's storage vaults are right on our premises, if you wish to use your stole, cape, jacket, or scarf (even your coat, if the occasion arises) during the storage season, Weiner's will have it ready for you at a moment's notice. Return it when you are through and we will store it again, at no cost. There is no limit to the number of times you may use this withdrawal privilege.

OLDEST and LARGEST FURRIERS

276 Essex St. Lawrence
685-5163

WALKUP'S GARAGE

17 RAILROAD ST., ANDOVER
OPP. TYER RUBBER

DIAL 475-2321

GENERAL AUTO REPAIRS
Foreign & Domestic Cars

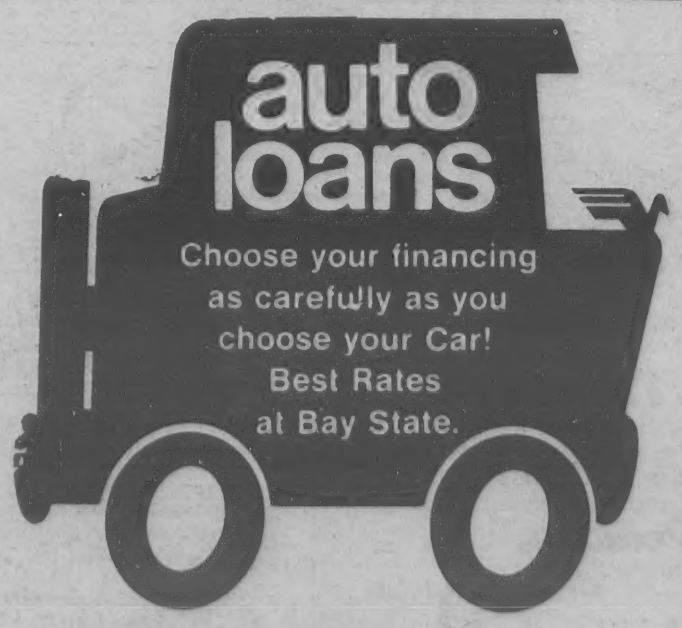

Bay State Merchants NATIONAL BANK

MEMBER FDIC and Federal Reserve System

ANDOVER OFFICE: 84 MAIN STREET
AMPLE FREE PARKING

NOW! Lorraine Roy NOW!

Gino Pioli
Youth Guild
Jerry Silverman
Butte

Summer CLEARANCE

David Crystal
Haymaker
Susan Thomas
ViVo
Adele Martin

Take ADVANTAGE of the SALE OF THE YEAR

DRESSES

20% to 50% Off

Cocktail Dresses Pant Suits Daytime Dresses

Evening Gowns and Ensembles

Wool Knit Dresses and Suits

and Many Other Designer Originals

ALL PRICES SLASHED

ALL SALES FINAL

Lorraine Roy

DANVERS
57 Maple Street

50 MAIN STREET – ANDOVER
9 to 5:30 DAILY – FRIDAYS 'TIL 9 P.M.

BEVERLY
280 Cabot Street

The NOTION CENTER

Some of the worst cases of poison ivy may originate at the beach because unsuspecting visitors don't realize the poisonous plant often occurs in patches there. Wash thoroughly with strong soap if you come in contact with it.

ELEMENTARY SWIM PROGRAM
(HEATED POOL)
Boys and Girls
Ages 5 to 12
Competent Tutor
Call - 475-3836

Ariens
COMPLETE LINE OF RIDING LAWN MOWERS AND TRACTORS IN STOCK
Prices Start At $299.00
ANDOVER SALES & SERVICE INC.
DON PEPIN, Prop.
100 SCHOOL ST. (B&M Station Bldg.) ANDOVER
OPEN TUES. NIGHTS 'til 9 TEL 475-3075

vacation loan?
Bay State agrees, you deserve a real vacation. It's just a loan away — and near as your Bay State bank.
Bay State Merchants NATIONAL BANK
MEMBER: FDIC and Federal Reserve System
ANDOVER OFFICE: 84 MAIN STREET
AMPLE FREE PARKING

BPS PERMA-KOTE
EXTERIOR LATEX HOUSE PAINT

PERMA-KOTE beats the problem of blistering and peeling. It "breathes", releasing trouble-causing moisture. Excellent color retention. Roll, brush or spray on, even in damp weather. Dries in an hour.
ASK ABOUT OUR SPECIAL PRICES ON HOUSE LOTS OF PERMA-KOTE
HILL HARDWARE
45 MAIN ST. TEL. 475-0102

An Excursion In Andover

There was a time when Andover had a popular excursion boat running a five-mile route between Andover and Ballardvale on the Shawsheen River.

It was the Ballard Line, a sleek excursion boat accomodating slightly over 30 people and for a fare of 25 cents in the early 1900's, accomodated many a person out for a pleasant ride.

Captain Brown headed the excursion boat and also the "fleet" of canoes which were available for rental at the Canoe Club House on Andover Street.

The accompanying picture on this page shows the route of the Ballard Line which was outlined on a postcard available for purchase on the excursion boat.

Contained on the back of the postcard is the following information about Andover's historic and interesting points which could be seen while on route.

The new motor yacht "Wm. Ballard" of the Ballard line is built in a very unique manner, resting almost wholly on the surface of the river, requiring but ten inches of water when all of the thirty passengers allowed, are on board.

The propeller is in a tunnel entirely above the bottom enabling the yacht to sail amongst the shallow brooks and lily ponds, where the wild life and natural flora and fauna are seen at their best.

This excursion has been likened to that of the Oklawaha River of Florida, and is one of the natural beauty spots of our Commonwealth.

The Andover Canoe Club Livery Canoe's are built to a special design which is both safe and fast, being particularly adapted to our beautiful stream.

These Kennebec canoes may be rented at 50 cents for five hours any time except Sunday 2 to 5 and Holidays when triple rate is charged.

The Club maintains a Canal to Pomp's Pond where Canoeists enjoy their basket suppers, fishing and sailing.

For the timid, we have an absolutely safe row boat.

For other terms and arrangements call 195-W.

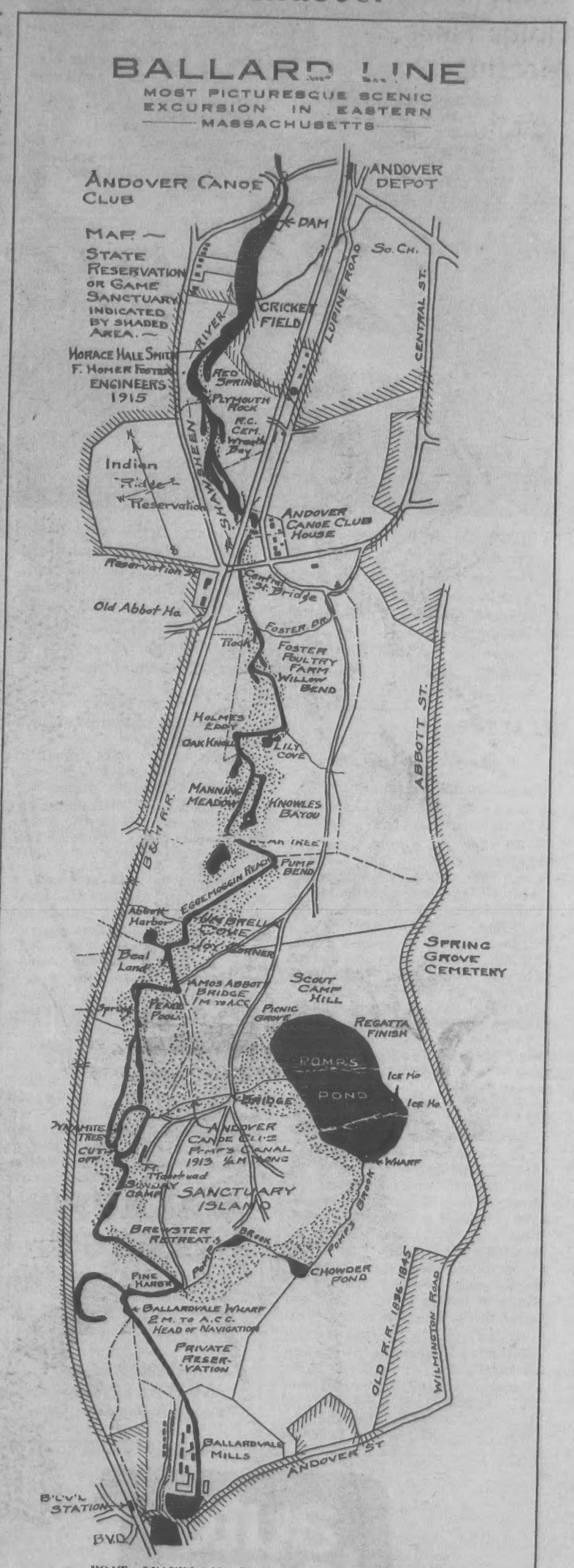

BOAT LEAVES ANDOVER CANOE CLUB, NEAR CENTRAL ST. BRIDGE. AT 3, 5 AND 7 SATURDAY AND SUNDAY. 5 MILE EXCURSION 25 CENTS. — FOUR FARES NECESSARY FOR A TRIP —

EXCURSION ROUTE. Time was when one of the pleasures of visiting Andover was a five mile excursion on the Shawsheen River, via the Ballard Line. Ralph Sharpe, who resides in what was once the Canoe Club House in Ballardvale, came across this postcard recently showing the route and some of the historic points of the Ballard Line which ran during the early 1900's.

Weiner Graduates

Brooks Weiner, son of Mr. and Mrs. Melvin L. Weiner, 276 So. Main St., was among the 63 who graduated June 6 at the sixty-sixth commencement of the Fessenden School, West Newton.

James D. Gowing, director of studies at Tabor Academy, Marion, was the speaker and Samuel A. Groves, president of the board of trustees, awarded the diplomas.

CALL 475-1944 FOR OUR WANT-AD TAKER

"STRETCH" PEARSON SAYS:

When it comes to "wagons", Stretch is Andover's Wagon Master! That's because Ford sells more wagons . . . they're the going thing in this wagon livin' season. We've got them in all sizes . . . Fairlane 500, Torino Squire and the classic wagon . . . the Country Squire. Wagon? Call Stretch for a good deal.
SEE STRETCH FOR NEW FORDS AND A-1 USED CARS
SHAWSHEEN MOTOR MART
Your Andover FORD Dealer
47 HAVERHILL ST. opp. Raytheon
475-0767

Printing OF DISTINCTION
The ANDOVER TOWNSMAN
For Your Printing Needs
CALL 475-1943

Unlocked doors and windows are the most common entrances used by burglars while families are away during summer vacations.

CERAMIC TILE REPAIRED
Ceramic Bathrooms – Showers and Floors Repaired
Towel Bars – Soap Dishes, Etc.
Tile Joints Re-grouted
B. SEDGWICK
CALL 683-2636

Study Group Holds Final Meeting

The Suburban Extension Study Group of Andover held their last meeting of the season June 17 at the summer cottage of Miss Evelyn Doyle, Hampton Beach, N.H. Mrs. Albert Walker served as co-hostess. Warmly welcomed were Mrs. Margaret Strong and Mrs. Madaleen Thomas, guests from Ridley Park, Pa. Miss Mabel Marshall conducted the meeting at which time the outline of 1969-70 programs was discussed.

The nominating committee consisted of Miss Evelyn Doyle, Mrs. Theodore Peterson, and Miss Mabel Marshall. The latter announced the following slate of officers. Miss Evelyn Doyle, corresponding secretary; Miss Mabel Marshall, secretary; Mrs. Theodore Peterson, council representative; Mrs. Allyn Stillman, publicity. No president or chairman was elected for the ensuing year. It was decided that the Show and Tell team for each month will chair the meeting. Miss Mabel Marshall will be in charge of the first meeting of the new fiscal year to be held in September.

Mrs. Chauncey Horton submitted her report as Council Representative. She announced that all leader training programs would be held the first Wednesday of each month from 9:30 a.m. to noon. There will be no leader training programs in the evening.

A beautiful gold good luck charm accompanied by a warm, affectionate gift card, and signed by the members, was presented to Mrs. Henry M. Wolfson, who will be moving out of the state in the near future.

ACCEPTED

Andrea L. Ives, 47 Harold Parker Road, is among those accepted for the freshman class in September at St. Lawrence University, Canton, N. Y.

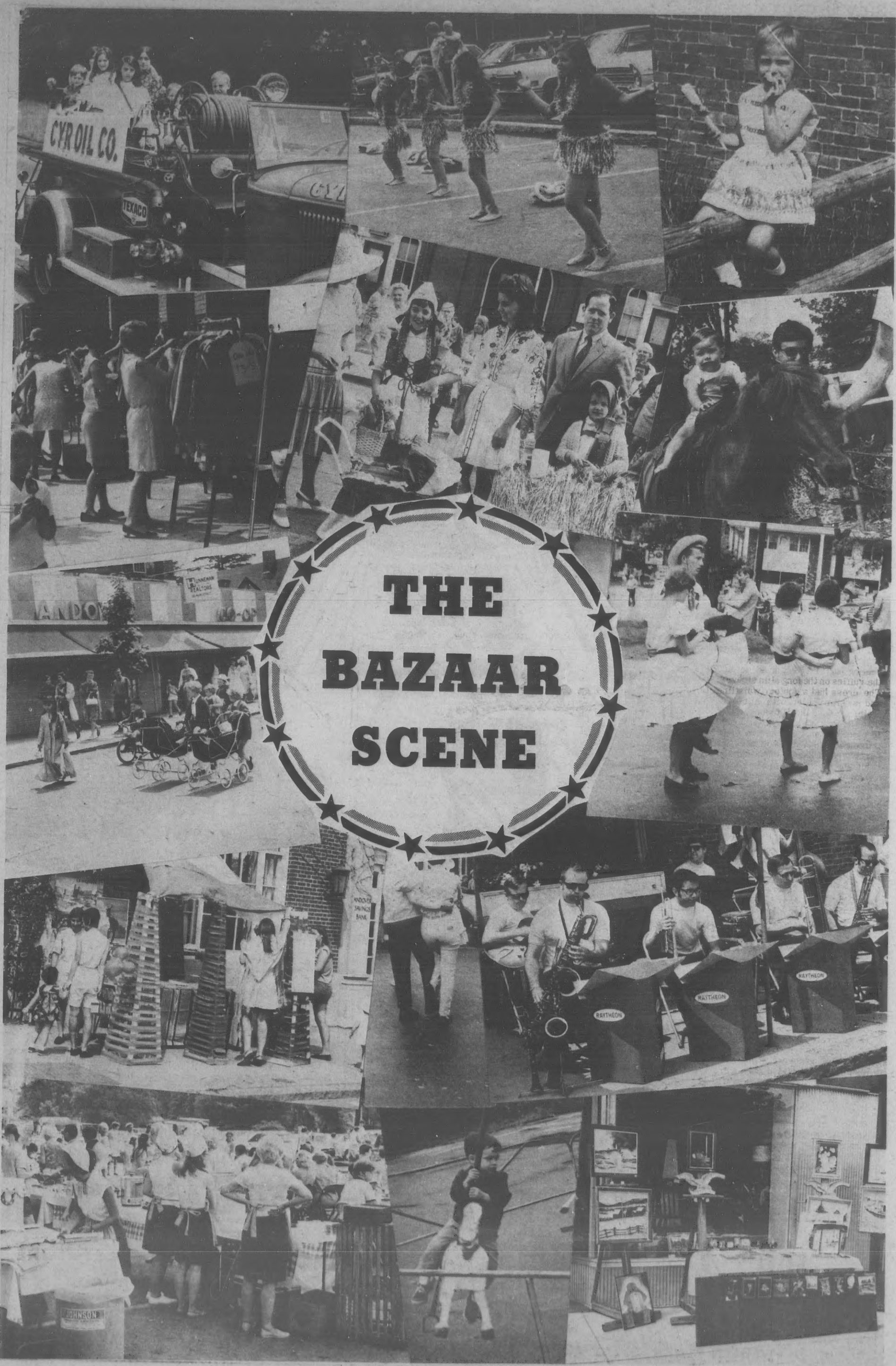

Miss Caroly
daughter of Mr.
A. Crusius, and D
son of Mr. and
of Brewer, Maine
Rev. Everett Boo
ceremony at Sout
21.

Given in marri
the bride wore
organza with wh
centing the ruffl
the ruffles on the l
The dress had a
and a slim skir
train. The silk
modified cathedra
in place by an iv
trimmed with whi
carried a bouqu
lilies and stephan

The matron of
Edward Hutchinso
maids were Miss
and Mrs. George D
attendants were
sea mist blue En
floor length gowns

The best man wa

Shoes are still
important acces
less if a woma
be mini skirted
ed. As long as l
ed squarely in th
and they are whe
covers or uncove
shoe's the thing
breaks the look.
important to be
it is to wear ele
Nothing shatter
image faster tha
shoe punctuating
clothes. The tric
is to know what s
what outfit. A w
think out carefull
look completely.

Your hairdo wh
out carefully at C
STYLISTS, 2
Shawsheen-Andove
1639. Open 9-6
Coloring..Cutt
nents..Styling..Hai
More. Ample parl

HELPFUL HINTS

Never rub aroun
and throat areas,
lightly.

Mrs. David A. Bower

Bower - Crusius

Miss Carolyn Jean Crusius daughter of Mr. and Mrs. Ralph A. Crusius, and David Allen Bower, son of Mr. and Mrs. John Bower of Brewer, Maine, were married by Rev. Everett Bodge at a 2 o'clock ceremony at South Church on June 21.

Given in marriage by her father, the bride wore a dress of ivory organza with white Val lace accenting the ruffled neckline and the ruffles on the long slim sleeves. The dress had a contour waistline and a slim skirt with a chapel train. The silk illusion veil of modified cathedral length was held in place by an ivory organza bow trimmed with white Val lace. She carried a bouquet of Eucharist lilies and stephanotis.

The matron of honor was Mrs. Edward Hutchinson. The bridesmaids were Miss Gabriele Hafner, and Mrs. George DesMarteau. The attendants were dressed alike in sea mist blue Empire style saki floor length gowns.

The best man was Robert Bower, and the ushers were Richard Crusius, John Dunbar, John Chaney, and Jerry Goss.

The mother of the bride was dressed in a yellow linen dress with a pale yellow organza coat, a yellow petal hat, and she wore a corsage of yellow tea roses.

The mother of the bridegroom was attired in a pink dress with a pink lace coat. She wore a corsage of pink cymbidium orchids.

Following the ceremony, a reception was held at the home of the bride's parents.

The bride is a graduate of Jackson College, Tufts University.

The bridegroom is a graduate of Tufts University and will enter Boston University Law School in September.

Following a trip to Vermont, the couple will reside in Boston.

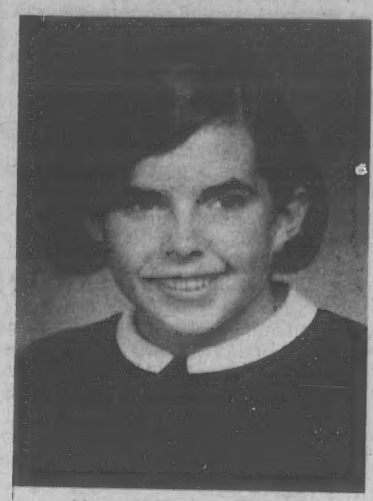

Miss Mary Ann Couch

Engagement Announced

Mr. and Mrs. James Harold Couch of Phillips Academy, announce the engagement of their daughter, Mary Jane, to David Charles King, son of Mr. and Mrs. Virgil O. King, of Hampton, Va.

Miss Couch was graduated from Andover High school and attended the University of South Carolina.

Mr. King also attended the University of South Carolina.

An August wedding is planned.

Miss April Accepted

The directors of Boston's School of Fashion Design announce the acceptance of Susan April for the freshman class in fashion Design.

Miss April will begin a two year program in September in the inspiration, construction, detail, and presentation of apparel, for industry and for haute couture, for men, women, and children.

She is the daughter of Mr. and Mrs. David April, 62 Chestnut St.

HOT-TOPPING
CEMENT WORK – LANDSCAPING
Truck & Scoop for hire
GEO. C. HAJJ 683-0504

Beautique . . . Of Andover

Introducing — The First No-Rod No-Wave Hair Bodifier . . . . . .

If you are one of the many who favor the straight hair styles so popular today, BODI-ENDURE is for you . . . . It enables any hair to accept any style and hold it longer than ever before. Limp, fine hair becomes springier, more buoyant! It overcomes the inclination to lie flat against the head!

BODI-ENDURE also works on damaged and color-treated hair to strengthen and revitalize it. Lasts seven weeks or more! Naturally it's being introduced by Beautique.

Specializing In
Hair Styling - Facials - Manicures
And all Types of Beauty Culture

Old Andover Village — *Andover, Mass.*
93 Main Street — *Tel. 475-3711*

OPEN MONDAY THRU SATURDAY 9 to 5:30

Beauty MAGIC

By Mary

Shoes are still fashion's most important accessory regardless if a woman chooses to be mini skirted or pant suited. As long as legs are planted squarely in the limelight - and they are whether a woman covers or uncovers them - the shoe's the thing that makes or breaks the look. It's just as important to be chicly shod as it is to wear elegant clothes. Nothing shatters a fashion image faster than the wrong shoe punctuating contemporary clothes. The trick, of course, is to know what shoe goes with what outfit. A woman has to think out carefully her fashion look completely.

Your hairdo will be thought out carefully at CAPILO HAIR STYLISTS, 2 Riverina Rd., Shawsheen-Andover. Call 475-1639. Open 9-6. Fri. 9-8. Coloring..Cutting..Permanents..Styling..Hairpieces..and More. Ample parking.

HELPFUL HINT:

Never rub around delicate eye and throat areas, always pat lightly.

KAPS OF LAWRENCE

. . . gained a little weight?

Carter's Trigs Trimmers $2.50

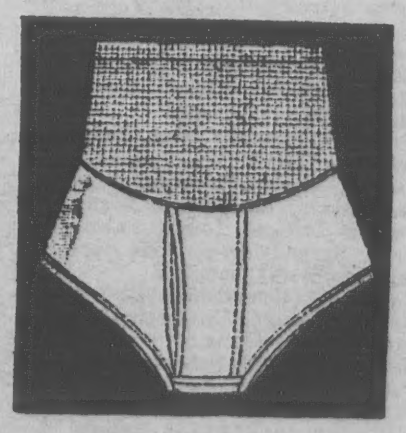

Size S (32-34), M (36-38) L (40-42), XL (44-46)

You get that trimmer look the minute you slip into the CARTER'S TRIGS TRIMMERS. It gives you that "military posture" instantly and is a perfect support for the abdorminal and back muscles during active sports. The wide elastic top makes your waistline look inches smaller by gently restraining and flattening the abdomen, and is heat resistant for greater flexibility and longer wear. It's full-cut seamless seat assures greater comfort. For that trim appearance as well as the support you need during sports, wear a CARTER'S TRIGS TRIMMERS.

Open Daily 9 to 5:30 — Tuesdays and Fridays 9 to 9
Free Parking at Shoppers' Car Park

RUN . . . DON'T WALK!

Famous Name

Children's SHOES

3 FAMOUS NAMES WE CANNOT MENTION

- SADDLES
- OXFORDS
- LOAFERS
- STRAPS

$2.97

NURSES & WAITRESSES SHOES
Easy On The Feet
REG $8.95
TAN – BLACK – WHITE
$2.97

WOMEN'S LOAFERS & FLATS $1.97

MERRIMACK VALLEY
SHOE FACTORY OUTLET STORE
60 ISLAND STREET
Entrance Facing Canal — Walk Through Parking Lot
Open 9 to 5 Every Day - Monday thru Saturday
ALL SUMMER

AT WEEKEND

Mrs. Joseph J. Tavern, 150 Main St. recently attended Wheaton College's Alumnae Weekend.

Established 1926
METROPOLITAN
Auto Body Shop
AUTOMOBILE
BODY & FENDER
REPAIRING
UPHOLSTERY WORK
AUTO & TRUCK PAINTING
682-4035
341 SO. BROADWAY, LAWRENCE

West Junior High Presents Rocker To Supt. Erickson

The annual awards assembly of West Junior High school was held Tuesday and was featured by the presentation of a Boston rocker to Supt. of Schools Edward I. Erickson who will retire from administrative post this summer.

Principal William E. Hart presided at the ceremonies, and was assisted by department heads in the presentation of awards. Scott Smith presented the class gift.

Awards presented included:

Honor awards presented for outstanding academic achievement. In order to qualify for this award a boy or girl must be placed on the high honors list for four terms. High honors are awarded for all A's with one B permitted. Sarah Bragdon, Beth Dennett, Betsy Longendorfer, Deborah Willett, Margaret Hadam, Gwen Harris.

Principal's award to that student, who, in the opinion of the principal, as a result of personal contact and observation, is that type of individual who meets the highest personal standards set by the school. Scott L. Smith son of Mr. and Mrs. Stanley Smith, 33 West Parish Drive; Caron A. Lyman, daughter of Mr. and Mrs. Stanley Lyman, 19 Lovejoy Road.

V.F.W. Post 2128 award given to that girl and to that boy who have shown the highest qualities of loyalty and Americanism. Given in memory of PFC Alexander S. Waldie who died in service in World War II and in memory of all deceased members of the V.F.W. Post. David A. Clarke, son of Mr. and Mrs. John Clarke, 152 North St., and Margaret Hadam, daughter of Mr. and Mrs. John Hadem, 56 Birch Road.

D.A.R. medals of citizenship to Dorothea Allard, daughter of Mr. and Mrs. Almon Allard, 38 Argilla Road; William L. Burke, Jr., son of Mr. and Mrs. William Burke, 10 Mary Lou Lane.

John Grecoe award for athletics, scholarship, posture, habits health and sportsmanship; to Gwen M. Harris, daughter of Mr. and Mrs. Lester Harris, 16 Princeton Ave., and Steven M. Alexander, son of Mr. and Mrs. Edward Alexander, 11 Oriole Drive.

Miriam McArdle award for excellence in music to Betsy Longendorfer, daughter of Mr. and Mrs. Harry Longendorfer, 20 Wildrose Drive, and Bruce Levick, son of Mr. and Mrs. Dwight Levick, 8 Poplar Terrace.

Faculty award presented to that student who in the opinion of the faculty has shown continuous improvement in all aspects of school life to Joanne Walker, daughter of Mr. and Mrs. Harold Walker, 23 Strawberry Hill Road and Jonathan D. Port, son of Mr. and Mrs. William Port, 1 Hickory Lane.

Grade 7, perfect attendance: Debra Anderson, Lisa Catanzaro, Karen Caughey, Janey Culbert, William Hocknell, Richard Moss, Nancy Paterson, Ronald Netti, Judith Peterof, James Sciuto, Mark Sweetser, David Vivian, Susan Young, Bart Farrell, Mark Gustafson, Cynthia Haefling, Karen Babicki, David Hedding.

Grade 8, Matthias Kurth, Renee LaPointe, Mark McGrath, Donald Munroe, Michael Murphy, William Hixon, David Shea, Elaine Tatulis, Deborah Towne, Jason West, Karen Marvin, John Sangermano, Beth Cummings.

Grade 9, Kenneth Marvin, Lee Messner, Scott Thompson, Robert Holmes, Christine Crowe, Beth Dennett, Gary DeRoche, David Pattullo, Charles Pevear, Eric Christopher.

Physical education awards: grade 7: Deborah Anderson, Joyce Abugov, Patty Healy, Mary Billow, Corinne Powers, Nancy Retelle, Maria Bowen, Linda Martin, Karen Babicki, Cheryl McKeough.

Grade 8: Ronda Perron, Randi Perron, Carlene O'Brien, Cynthia Freije, Jamie D'Errico, Christina Wotjkun, Diana Rau, Erin Tiernan, Carol Dennett, Deborah Chlebowski, Judith Webster.

Grade 9, Ruth Eichner, Diana Sculto, Pamela Thompson, Deborah Willett, Carol Porter, Tama Provencal, Jane Plummer, Donna DiZoglio, Carol Roden, Kay Ellen Maddox, Dorothea Allard.

Intramural sports awards: Grade 7, first award, Michelle Buccheri and Pat Donovan.

Grade 8, first award, Kay McLaughlin, Carleen O'Brien, Ronda Perron, Linda Piercy, Kim Retelle. Second award, Cheryl Champagne.

Grade 9, first award, Kathy Buccheri and Carol Polizotti. Intramural plaque, Kim Retelle.

Physical educational awards, grade 7, Robert Messersmith, George Stedman, James Eaton, Greg Brown, Douglas Merkel, Kevin Retelle, Kevin Mulcahy, James Scuito, Jeff Towne, Joseph Ippolito.

Grade 8, Blaine Randall, Kurth Derosier, Karl Harig, Richard Robertson, Eugene Bernardin, Mark McGrath, John DeVilbiss, Mathias Kurth, Scott Lebowitz, Glenn Campbell, John Bentley.

Grade 9, Scott Smith, Kent Sargent, Peter Konjoian, Vincent Bruno, George Clasby, Robert Holmes, Allan Maddox, William Burke, Keith Starks, Steve Aexander, John Murray.

Intramural sports awards, first year award, Michael Roy, grade 7; Joseph Poremba, grade 9.

Intramural plaque, Joseph Poremba, 3 years participation.

Boys interscholastic sports awards, grade 7: first award, Kevin Retelle, Greg Brown, Paul Hoffman, Joe Ippolito.

Grade 8, first award: William Ammon, Jeff Alexander, Joseph Conlon, Edward Flannery, John Harrison, William Hixon, James Murphy, David Perron, Jay Pennick, Blaine Randall, Richard Robertson, Andrew Silverman, David Sweetzer, Richard St.Amand, Joseph Tisbert. Scott White.

Second award, Scott Lebowitz, Robert Wooten.

Grade 9; first awards, David Clarke, Eric Christopher, Thomas Dye, Nick Houhoulis, Warren Kearn, Peter Konjoian, Steve Olney, Robert Suter, Timothy Sullivan, Joseph Watson, Gary Marique.

Second awards, Philip Iannazzi, Allan Maddox, David Patullo, Chris Porter, Peter Retelle, Kent Sargent, Keith Starks, Steve Alexander.

Third award, Scott Smith.

Foreign language awards, Latin award; Deborah Willett, Scott Thompson.

Spanish award; Carol Roden, Peter Loosigian.

French award; Sarah Bragdon, Betsy Longendorfer, Beth Rosenberg.

Secretary awards: Joyce Abugov, Nancy Baker, Karen Comsudes, David Clarke, Kim Cooper, Carol Jones, Susan Lauder, Diane Lindsay, Patricia Phillips, Kent Sargent, Mary Harnden, Kathy Sheehy.

Newspaper awards, pin, Caron Lyman.

Lincoln spelling contest; grade 8; 1st prize, Susan Lauder; 2nd prize, Jane Kowalik; 3rd prize, Virginia Hall.

Grade 7, 1st prize, Joyce Abugov; 2nd prize, Kevin Retelle; 3rd prize, Debra Salois.

Dramatics awards, pins, Tia Allard, Caron Lyman, Bruce Levick, Susan Sodnowsky, Larry Campbell, Megan Cunningham, Beth Cummings, JoAnn Walker, Robert Abugov, Jeff Donahue, Carole Roden, Margaret Hadam. certificate; Carol Polizotti.

Music awards; pins, choral music; Charles Pevear, Dorothea Allard, James Muller.

Instrumental music; Michelle Dargie, Betsy Longendorfer, Susan Tasillo, Joanne Walker, Bruce Levick, David Lindsay.

Mathematic league awards; 1 year awards, certificates: Joyce Abugov, Mary Lou Daly, Ann Fitz-

(Continued on Page Ten)

EVERY PATTERN OF
STERLING SILVER
MADE IN AMERICA
IS AVAILABLE HERE
GRECOE JEWELERS
JEWELER – OPTICIAN
Jeweler to Andover
46 MAIN ST. 475–0830

REAL ESTATE CORNER

by Warren N. Bixby

When you have property for sale, your Realtor may "list" it for purchase. What types of listings are there?

There are three main types. One is the "open" listing. This listing gives more than one Realtor the right to sale of the property. Your Realtor can tell you about the advisability of an open listing.

Then there is the "exclusive-right-to-sell" contract. Some owners prefer to select one agent. The Realtor then has the opportunity to concentrate on the search for a buyer.

"Multiple-listing" combines the advantages of the other two methods. Multiple-listings begin with an exclusive-right-to-sell contract. Your Realtor offers the listing to the multiple-listing exchange. Then, the listing is made available to all members of the exchange.

WATCH NEXT WEEK FOR "PROPERTY BRIEF"

4 SEASON LEISURE LIVING DIRECTLY ON WINNIPESAUKEE

WE HAVE JUST DISCOVERED a unique, small community that offers a beautiful sandy beach, mountain views, individual boat slips and a tennis court. We invite you to be our guest for a weekend. Please call us for an appointment.

Looking for a new home or trying to sell your present one? We will be pleased to counsel you at BIXBY & COMPANY, INC. We feature a library of priced homes that can be built on our inventory of lots. BIXBY & COMPANY, INC., "The Real Estate People". 125 Main St. (Rt. 28), 475-5608. Open 9 to 5 Mon. thru Sat., evenings & Sun. by appt.

NORTH SHORE MUSIC THEATRE
Coming Mon. at 8:15
HARRY DANNER
LINDA BENNETT
Mary Curtis-Verna
STUDENT PRINCE
Last Few Times
EDDIE BRACKEN
"YOU KNOW I CAN'T HEAR YOU WHEN THE WATER'S RUNNING"
Wed. Noon – FASHION LUNCHEON & MATINEE
Combination: $4.75
Sats. – Starting July 12th
ANTIQUE SHOW and FLEA MARKET
BOX OFFICE: 922-8500

Lane
Funeral Home
John W. Lane, Jr. Eugene S. Lane
Robert E. Lane
68 Park Street, Andover
475-1516

GEO. W. HORNE CO.
LAWRENCE, MASS.
TAR AND GRAVEL ROOFING SHEET METAL WORK
SPECIALIZING IN ASPHALT SHINGLING
Telephone 687-7339 Established 1854

Introducing
Bertha Simmons, Manager
OF ANDOVER'S ONLY
WOMAN-OPERATED SERVICE STATION
BERT'S AMERICAN
96 HAVERHILL ST. ANDOVER
Just East Of Raytheon
AMERICAN
Come In And See What
Service With A Smile
Really Means . . .
FREE
TUMBLERS
with every purchase
DOUBLE
S & H
GREEN STAMPS
TUESDAYS & FRIDAYS
STATION HOURS: 7 A.M. to 9 P.M. DAILY

BICYCLES
COLE
PAINT & HARDWARE
10 MAIN ST. 475–1156

TEXACO
S&H GREEN STAMPS
MORE PULLING POWER
VILLAGE ANNEX TEXACO
14 NO. MAIN ST. – ANDOVER
QUALITY • SERVICE • SAVINGS

Our precision is your finest protection
Every prescription filled here is accurately compounded by professionally trained pharmacists.
Your health is our business
Hartigan Pharmacy
66 MAIN ST. • ANDOVER • 475-1006

Mrs. J. Thomas Lenhart

Lenhart - Stevens

In the Cochran Chapel of Phillips Academy on Saturday afternoon, Miss Lynn Dexter Stevens, daughter of Mr. and Mrs. Edward Brooks Stevens of 53 School Street became the bride of James Thomas Lenhart, son of Dr. and Mrs. James Wills Lenhart of Des Moines, Iowa.

Dr. Lenhart, minister of the Pilgrim Congregational Church in Des Moines, performed the ceremony uniting his son and Miss Stevens. A reception followed at the home of the bride's parents.

The bride wore a gown of white silk organza with Venetian lace trimming and a veil of illusion tulle caught by a headdress of matching lace. She carried a bouquet of Eucharist lilies, stephanotis and ivy.

Miss Jane Stevens, sister of the bride, was maid of honor and Mrs. John R. Golden, sister of the bridegroom, matron of honor. The bridesmaids were Miss Sarah T. Stevens and Miss Carol O. Johnson, cousins of the bride, Miss Christine A. Paton and Miss Sandra P. Ruisi. Miss Augusta M. Perkins, presently in London, was honorary bridesmaid. The attendants were gowned in yellow and carried bouquets of French roses, yellow marguerites and ivy.

Mr. Addison Parker, III, and Mr. W. Michael Shinkle acted as best men for the bridegroom. Ushers were Mr. John R. Golden, Messrs. Peter and Jonathan Stevens, brothers of the bride, and Mr. Robert Halper.

Mrs. Lenhart is a graduate of the Pike School and the Mary C. Wheeler School in Providence, R.I. and has completed her junior year at Smith College. Her father is President of the Ames Textile Corp. of Lowell. Her grandparents are Mr. and Mrs. Ames Stevens of North Andover and Mr. and Mrs. Philip Adams Johnson of Norwich, Conn.

Mr. Lenhart graduated from Columbia College in 1968 and has completed his first year at Columbia Law School. He is the grandson of Mrs. Roy P. Everly of Eustis, Fla., and the late Mr. Everly and of the late Mr. and Mrs. Albert J. Lenhart of Canton, Ohio. His father was previously affiliated with churches in Lexington, New Haven, Conn. and Portland, Maine.

Mr. and Mrs. Lenhart will live in New York City and continue their studies at Columbia University in September.

ACEO Needs Volunteers

The Andover Citizens for Equal Opportunity - the ACEO - is again asking for high school volunteers for the summer tutoring program at the Spanish Mission in Lawrence. The program will run between June 30 and Aug. 22, with classes five mornings and excursions two afternoons a week.

Four professional teachers and two paid aides will need as many volunteers as possible to work with the children individually. Volunteers need no experience, since they will be trained on the job. They can give as much or as little time as they can spare. Transportation will be provided from the center of Andover.

Anyone who is interested should call Mrs. Thomas Rees, 475-5458, as soon as possible. Last summer's volunteers found the work very rewarding.

The program is designed primarily to improve the English comprehension and conversational ability of many Spanish-speaking children of all ages.

Quality Service & workmanship
FRED A. O'HARA
ELECTRICIAN
Installations, Repairs, Maintenance
HEAT, LIGHT & POWER
475-8056

Miss Stewart Chosen For Study Abroad

Miss Jane Stewart, daughter of Mr. and Mrs. James T. Stewart of 1 Virginia Road, is one of 36 Elmira College juniors who have been selected to spend the 1969-70 academic year studying at a foreign university under the College's Junior Year Abroad Program.

Miss Stewart will be attending the University of Paris, France.

This year's JYA group will be attending colleges and universities in England, Scotland, Ireland, Spain, Germany, India and France.

Each participant was chosen by a committee composed of faculty advisers, the director of the JYA program, the dean of students, the president and academic vice president of the College. The applicant must meet the following requirements in order to participate in the program: an academic average for two years of 3.0 or above (based on a perfect score of 4.0); proficiency in the language of the country applied for; and evidence of serious interest and ability to pursue independent work.

Miss Stewart is a graduate of Andover High school.

Garden Club Tours Sanctuary

The Village Green Club had a guided tour through the Bird Sanctuary at Phillips Academy, Monday, June 23. This sanctuary was given to Phillips in 1932 in memory of Moncrieff Mitchell Cochran (lover of nature).

Mrs. Jan Perrault, member of the Andover Village Improvement Society, acted as guide and the club members enjoyed the beauty of the trees, flowers and birds. Mrs. Frank Eulie, hospitality chairman served refreshments.

Mrs. Perrault also took the club (many new to Andover) to the Shawsheen River Reservation and the Indian Ridge Reservation (AVIS properties).

Art Display On Saturday

An exhibit of arts and crafts will be held in the barn at 66 Pine St., June 28 from 10 a.m. to 6 p.m. Paintings, sculpture, ceramics and other handicrafts will be displayed by local artists. The public is invited.

Haircutting by MICHAEL
BEAUTY & WIG SALON
40 Main St. – 475-7072

Harvard Post For Powers

Edward W. Powers has been appointed assistant director of personnel at Harvard University, effective July 1, 1969.

Mr. Powers will assist in the development and administration of the University personnel program. In addition, he will continue as Labor Relations Manager and will coordinate the negotiation of labor contracts with unions representing Harvard employees and will administer the terms of these collective bargaining agreements covering some 1,600 employees. Before coming to Harvard a year ago, he served with American Airlines as Manager of Labor Relations for flight personnel.

He holds the S.B. from Cornell's School of Industrial and Labor Relations and the J.D. (1956) from the University of Michigan Law School.

He and his wife have four children and live at 12 Fairfax Drive.

Shampoo Your Rugs With
"CAMPOO"
Rent Electric Shampooer
$1.00 Per Day
ANDOVER HOUSE OF CARPETS
Shawsheen Plaza 475-2911

Consult

DOUG HOWE
about this question:
"On vacation or weekend trips, the personal belongings we take along and the ones we leave behind are both vulnerable to theft, loss or damage. We are also apt to injure someone in sports and play. Does the Homeowners Policy cover our belongings at home or away and provide family liability coverage as well?"
Douglas N. HOWE
INSURANCE • REAL ESTATE
52 MAIN ST. 475-5100

COLPITTS
Travel Center
41 MAIN ST. ANDOVER
475-8035
JEAN NAMAN JOAN E. LEWIS

HAWAIIAN ADVENTURE: Via Standard Airways, a permanent certified supplemental Air Carrier. Inclusive only $499 +5% tax and service. Two glorious weeks by jet. Escorted. Las Vegas, Hawaii and San Francisco. From Boston: July 6-20-26; Aug. 2-16-24-31.

MEXICAN ADVENTURE: Via American Flyers Airline, a permanently certified supplemental Air Carrier. Inclusive from only $299 +$25.60 tax and service. 15 exciting days, by jet, escorted, featuring the famous Hilton Hotels Mexico City and Acapulco. From Boston: July 20. Aug. 10. Sept. 21.

BERMUDA ADVENTURE $320 Incl. From Boston. 8 Days—7 Nights departures August 17 and Oct. 11. Jet round trip, escorted, luxury accommodations at the BERMUDIAN. A breakfasts & dinners, Sightseeing, party, transfers & tips.

CARAVAN EUROPE From $479 Escorted tours, 17-31 Days. Thrift - Select - First Class. 43 different ways to enjoy Europe.

Give YOURSELF a RAISE!
now paying 5½% PER YEAR ON TERM SAVINGS ACCOUNTS
INTEREST PAID QUARTERLY!
6 MONTH TERM
All savings insured in full under Massachusetts law
★
$1,000 MINIMUM DEPOSIT
Dividends not taxable under Massachusetts law
ANOTHER NEW SERVICE FOR YOUR CONVENIENCE:
Our lobby walk-up window is now open
8-9 a.m. Mon. thru Fri.;
3-4:30 p.m. Mon. Tues. and Thurs.
Lawrence Cooperative Bank

300 Essex Street
Lawrence, Massachusetts 01842
Telephone: 688-1861
The Largest Cooperative Bank in North Essex County

Cross Coal Co.
EST. 1864
FUEL AND RANGE OIL

Subscribe to the TOWNSMAN

JUNIOR HIGH HONORS

(Continued from Page Eight)

gerald, Susan Jansen, Deborah Nannis, Alice Pollard, David Schlegel, Judith Swan, Carole Oldaker, Stephen Brody, Frank Sherman, Karen Comsudes, John Sangermano, Bruce Levick, Betsy Longendorfer, Jacqueline Cox.

Second year awards, pins; Ward Farrington, Jane Kowalik, Matthias Kurth, Chris Maietta, Nunzi Sapuppo, Lisa Tacconi, Michelle Dargie, Margaret Hadam.

Library awards, pins; William Tatulis, Edward Lynch, Judson West, Suzanne Mitton, Jeanne Loosigian, Dann Nicolosi, Gary Marique, Caron Lyman, Robert Suter, Beverly Lafferty. Certificates; Sophia Barbas, DebbieAtwood, Cheryl Champagne, Linda Cairns, Mary Lou Daly, Randi Perron, Linda Piercy, Brenda Remillard, Ann Myrick, Susan Riberdy, Margaret Watson, Michelle Buccheri, Josette Pardovich, Barbara Popadak, Michael Tellier.

Cheerleading awards; certificates; Cathy Milstone, Rachel Lynch, Gretchen Tarbox, Pam Thompson, Debbie Look, Karen Ahern, Jamie D'Errico, Diana Sciuto.

Letters; Darlene Meuse, Paula Rodden, Jane Carr, Pam St. Jean, Debbie Towne, Chris Wotjkun , Cathy Hill, Ann Wermers.

Great books awards; Stephen Koch, Elizabeth DeFranco, Douglas Merkel, Richard Moss, Alix Michel, Carol Hodgman, Linda Issenberg, Paula Leed, Raymond Rici, Cynthia Radula, Alice Pollard, Marcia Nelson, Susan Jenson, Jylana Collins, Ward Farrington, Nancy Baker, John Sangermano.

Science fair awards, grade 7: Stephen Koch, David Schlegel, James Robertson, Thomas Sullivan, Judith Swan, Nancy Retelle, Karen Gould, Kevin Burke, Carole Oldaker, Kent Hedrick.

Grade 8; Deborah Atwood, Thomas Tucker, William Hixon, Blaine Randall, Donald Monroe, Andrea Gulezian, Stuart Malis, Diane Lindsay, David Sweetser, Jonathan Bentley, Karen Ahern.

Grade 9; Larry Campbell, Mark Gulezian, Louis Bourbeau, David Lindsay.

Typewriting awards, gold pins; Sarah Bragdon, Catherine Daly, Rosemary Elder, Donna Fair, Mark Gulezian, Betsy Longendorfer, Lisa McAree, Cathy Milstone, John Murray, Mary Wesolowski.

Certificates; Larry Campbell, Gwen Harris, Sharman Hewitt, Michael Kesslak, Adrienne LaFrenier, Debbie Mackay, Marcia MacMillan, Ruth Warwick, Patricia Nollett, Michelle Dargie.

Honor awards presented for outstanding academic achievement. In order to qualify for this award a boy or girl must be placed on the high honors list for four terms. High honors are awarded for all A's with one B permitted.

Judith Swan, grade 7.

Student council awards, grade 8; Nunzi Sapuppo, William Hixon.

Grade 9; Scott Smith and Keith Starks.

Safety Patrol certificates were awarded to the following: Paul Barry, Alice Bell, Nancy Botsch, Andrew Burns, Lee-Anne Carmichael, J. Kidd Carter, William Carver, Gregory Christie, William Connor, Paul Coster, Kevin Cronin, Mark Deacon, Richard Dearborn, William Denoncourt, Paula Donovan, Leslie Downs, David Fleming, Scott Franz, James Galbiati, Pamela Galipo, Natalie Gardner, Wayne Garrod, Robert Gibson, Robie Grant, Natalie Hammond, David Hansen, Sally Herron, Jean Ippolito, Mary Jameson, Laurie Judge, Ellen Korba, Robert, LaRosa, Jeffrey Lewis, Linda Lutsch, Sheila Magane, Michael McCormick, Paul McGuire, Mark Moriarty, Cheryl Morrissette, Timothy Newhouse, Mary Micolaisen, Glen Norton, Robyn Nowell, Michael O'Brien, Trina Paparella, Nancy Peic, John Peterson, Richard Petteruto, Roger Ramsey, Paul Remeis, Pamela Richards, Lamont Rodger, Heather Ross, Peter Russell, Donald Ryder, Catherine Sagaser, Nancy Salter, Mitchell Sawaya, Michelle Seero, Albert Stebbins, Elizabeth Stebbins, Peter Stephens, Sheryl Stephens, Noreen Sullivan, Mark Swain, Joanne Tremblay, Ellen Vondell, Stephens Water, Patricia White and David Earley.

East Jr. High Awards

The Andover East Junior High school held its final assembly Tuesday, and Mrs. Dorothy Partridge, principal, assisted by members of the faculty presented awards.

John Keefe, president of the Student Council, led the salute to the flag and Devi Unsoeld, gave the address of welcome. Kathleen White, secretary of the council, gave an address.

Andrew Russem presented Supt. of Schools Edward I. Erickson with a gift in recognition of his retirement from the school system this summer.

Prizes and Awards:

Grecoe Award, boy, Michael Hanlon; girl, Devi Unsoeld.

Parker Award, James Collins.

Gahan Award, Paul Hood.

Foreign Language Awards, Latin Key, Louise Hempstead; Spanish, Kathleen White.

V.F.W. Post 2128, Alexander Waldie award, Albert Stickney, Linda Jehl.

D.A.R. Medals, Andrew Russem, Kathleen White.

Principal's Award, Robert Battles, Devi Unsoeld.

High honors awards for the year; Robert Battles, Devi Unsoeld, Kathleen White, Melinda Lappin, Louise Hempstead, Linda Jehl.

Perfect attendance awards: grade 7; Emma Cormier, Deborah Ann Dowe, Mary Coleen Driscoll, Dana Gould, Nancy Gray, Mark Hanlon, Brennan Kavanough, Deborah Lee, William Cunliffe, Brenda Wright, Martha Perdue, Marleah Ramsdell, Rae Ellen Smith.

Grade 8; Pamela Duddy, Brenda DeCorso, Curtis Brimblecom, Robert Hughes, Steven Miller, James Moore, Melinda Morehardt, Franscico Gou, Eric Schlott, Jeffrey Mower.

Grade 9; Linda Shea, Donna Taylor, Ramdell Bedell, Ann Gerroughty, Michael Hanlon, Robert Keck, Beth Batchelder, Rosarie Romano, Arthur McClement, Mark Morreo, John Ramsdell, Craig Reed, Patricia Wright.

Student council officers; John Keefe, Stephen Ober, Kathleen White, Devi Unsoeld.

Student secretary awards; Barbara Nicolaisen, Deborah Webb, Dawn Marshall, Walter McDonald, Laurie Marshall, Melinda Morehardt, Thomas Boshar, Brendan Donahue, Nancy Preble, Paula Eldridge, Laurie Hanby, Colin Bodge, Wendy McDonald, David Stupack, Michael Gosselin, Richard Chenevert, Marcia Crowley, Andrea Orlan, Donna Dennis, Patricia Douty, Kimberlee Brown, Marta Barry, Candy Fogg, Jane McEwen, Alison McGoff.

Speed reading awards; Garry Hunter, Melinda Lappin, Ann Gerraughty, Paula Burrow, Cheryl Keamy, Devi Unsoeld, Joanne White, Debra Rogalo, Michael Hanlon, Jane McEwen, James Collins, John Keefe, Craig Reed, Susan Hannigan, Peter Knowles, Jane Ketchen.

Science awards; Patricia Steen, Rose Lewis, David Leonard, Kim Liponis, Laurie Moulton, Margaret Hartrich, Ann Quinlan, Greg Lander, Steve Johnson, Robert Hughes, Edward Wolfe.

Columns awards; Robert Keck, David Pangonis, Meredith Moody, Andrew O'Neill.

Homemaking awards; Cathetine Babicki, Marta Barry, Paula Burrow, Louisa Clark, Isla Grant, Sandra Poleatewich.

Clothing; Beth Batchelder, Susan Ryder, Ellen Tassanari.

Dramatic awards; Best actor, Joseph Normandy; best actress, Susan Forney; backstage, Kaki Medici.

Atheletic awards; Intramurals; Mike Yeates, Paul Wirts, Jeff Waters, Tim Murphy, Mike Jacobson, John Brennan, Mark Morreo, Garret Belpedio.

Music awards; instrumental; Spencer Aitel, Eric Lee, Brad Guild. Choral; Mary Ellen Lucy, Pamela Heighton, Anne Geraughty, Louisa Clark, Debbie Klempa, Ron Stahley, William Milne, Joe Normandy, Timothy Murphy.

Math league award, James Collins.

Art awards; Spencer Aitel , James Fox, Suzanne Trumbore, Alan Brown, Patricia Dodd, Richard Puma, Jonathan Briggs, Michael Yeates, Kathleen White and Lydia Eccles.

For Those Of Us Who Are Older

Andover's senior citizens are planning a picnic to be paid for from proceeds of their highly successful bakery sale at the Sidewalk Bazaar last week. Tentative plans are for the picnic to be held at the Recreation Park on Saturday, July 12.

The Haven activities Committee is working out details for the happy get-together. To help with those details any and all interested Andoverites "over-60" are urged to make reservations at the Haven as soon as possible. Bus transportation to the Recreation Park will be available for those who need it. Hot dogs, hamburgers, salad and dessert are on the menu along with fun for all who attend.

MARV'S
Window Cleaning
Windows & Storm Windows Washed
Paint Washed
Floors Washed & Waxed
FOR PROMPT SERVICE
CALL 682-6392

PIANO and ORGAN
SERVICE CENTER
146 South Broadway, Lawrence
682-3417
SPECIAL – Re-Built
KRAKAUER GRAND, Like New

Is It ENOUGH?
You probably have fire insurance in an amount you thought would be enough to replace your home if it burned. But how long has it been since you checked that amount against today's high building costs? What you paid then isn't what it would cost you today. We can write the additional insurance you should have right now. You may need it tomorrow
SMART & FLAGG
The Insurance Office
FOR OVER 100 YEARS
Olde Andover Village – 93 Main St. – At The Arch – 475-6161

If he wants to go
SOCKLESS -

Mock-Turtle Neck Jerseys
SHORT SLEEVES
STRIPES AND SOLID COLORS $3 TO $6
REINHOLD'S
13 MAIN ST. TEL. 475-0078

THERE'S NO PRIMER NEEDED ON PAINTED SURFACES IN GOOD CONDITION . . . YET YOU GET THE WHITEST WHITE, THE BRIGHTEST NON-FADING COLORS! What's more, Tru-Flex resists severe climate changes. It spreads easily, leaves no brush marks — and dries in 30 minutes before dirt and insects can spoil your sparkling surface. Why waste important days applying ordinary paints? Insist on the finest — TOURAINE TRU-FLEX LATEX HOUSE PAINT!
- AND YOU SAVE $1.00 A GALLON TOO!
COLE
PAINT & HARDWARE
10 MAIN ST. 475-1156

The best looking brute ever built.
The Mini-Brute.

Deluxe Sport Coupe
$2129
Delivered in Andover!
Buick's Opel Kadett.
TAYLOR BUICK
COMPANY, INC.
599 - 605 SO. UNION ST. – LAWRENCE – 683-9571

CANCELLATIONS
OF
FAMOUS MAKE
SHOES
SUBSTANTIAL
SAVINGS
• Women's Shoes
TO SIZE 12—4A—3E
• Men's Shoes
TO SIZE 14B—3E
• For Children
FLEET-AIRE SHOES
• The Original Genuine Elevator Shoes For Men
BERGER'S SAMPLE SHOE STORE
Dial 683-4311
167 - 169 ESSEX ST., LAWRENCE

PILOT

(Continued f

rowed books ar
the first week
tember.

Both students
very enthusiasti
gram. Mrs. A
school library
pleased with the
ren who took a
rowing books the
that they had not
during the scho
program is suc
be put into effect
year.

At the Bancro
the Elementary
will be held, the
be open to all chi
the Bancroft sch
the close of sum
rangements will
row books for the
summer.

Complete Army Co

PFC Dennis Cl
completed the Pa
Specialist Course
Finance School, F
Harrison, Indiana.

The purpose o
to provide person
ledge of the me
cedures used in
of financial data
the preparation, e
computations of vo
ing to entitlements
ing for receipts a
Finance Disbursing

He graduated fro
rence Regional Vo
nical High school
was formerly emp
of New England in

He entered the
uary 1969 and comp
training at Fort J
He was last station
La. with E-1-4. F
stationed at Fort
diana with Compa
Troops.

Raytheon Receives Certificate

Raytheon Co., An
ceived two certific
lence from the Nati
Recreation Assoc
outstanding bowling
fitness programs.

The awards were
28th annual conferen
in St. Louis earlie

The certificates
company to have "
est recreation prog
nation among comp
size."

A total of eight
the United States r
tificates from NIRA
nual conference.

Swimming Program Planned

The program at t
day camp, Camp M
will be enriched this
addition of swimming
an announcement by th
River Girl Scout Cou

Mrs. Chester (Ca
hope, the new direc
campers to bring w
camp their bathing s
and suitable shoes to
walk to the waterfro
caps according to swi
ities will be available
when girls attend the
sion.

To permit a choice
girls should register
Merrymeeting, sendin
to the Girl Scout Office

HOW
GUY B. HO

PILOT

(Continued from Page One)

rowed books are to be returned the first week of school in September.

Both students and parents were very enthusiastic about the program. Mrs. Annetta Freedman, school library director, was pleased with the number of children who took advantage of borrowing books they wished to read that they had not been able to read during the school year. If the program is successful, it will be put into effect in all schools next year.

At the Bancroft school, where the Elementary Summer school will be held, the library also will be open to all children who live in the Bancroft school district. At the close of summer school, arrangements will be made to borrow books for the remainder of the summer.

Completes Army Course

PFC Dennis Clifford Novel has completed the Pay Disbursing Specialist Course at the U.S. Army Finance School, Fort Benjamin Harrison, Indiana.

The purpose of this course is to provide personnel with a knowledge of the methods and procedures used in the maintenance of financial data records and in the preparation, examination, and computations of vouchers pertaining to entitlements, and in accounting for receipts and payments by Finance Disbursing Officers.

He graduated from Greater Lawrence Regional Vocational Technical High school in 1968. He was formerly employed by Milo of New England in Lawrence.

He entered the service in January 1969 and completed his basic training at Fort Jackson, S. C. He was last stationed at Fort Polk, La. with E-1-4. He is presently stationed at Fort Harrison, Indiana with Company F, Special Troops.

Raytheon Receives Certificates

Raytheon Co., Andover, has received two certificates of excellence from the National Industrial Recreation Association for its outstanding bowling and over-all fitness programs.

The awards were made at the 28th annual conference of the NIRA in St. Louis earlier this month.

The certificates declared the company to have "one of the finest recreation programs in the nation among companies of its size."

A total of eight companies in the United States received certificates from NIRA at its annual conference.

Swimming Program Planned

The program at the Girl Scout day camp, Camp Merrymeeting, will be enriched this year by the addition of swimming, according to an announcement by the Merrimack River Girl Scout Council.

Mrs. Chester (Carolyn) Stanhope, the new director, reminds campers to bring with them to camp their bathing suits, towels, and suitable shoes to wear as they walk to the waterfront. Bathing caps according to swimming abilities will be available at the camp when girls attend their first session.

To permit a choice of periods, girls should register now for Camp Merrymeeting, sending the cards to the Girl Scout Office in Andover.

Rep. Cronin Designated Liaison Man For State

"In order to expedite cooperation between Republican members of the Massachusetts House of Representatives and the Republican members of Congress from this state, I have designated Rep. Paul W. Cronin of Andover to serve in a liaison capacity between our membership and our party's delegation in Washington," Rep. Sidney Q. Curtiss, House Republican leader, announced today.

"Because an ever increasing number of government problems involve both state and federal legislation, I decided to create this new legislative leadership post," Rep Curtiss explained. "This will provide all of our Republican Representatives in the Legislature with a capable coordinator to assist them whenever federal legislative measures have a bearing on proposals which we in Massachusetts are currently considering.

"Because of the growing frequency of these situations in our day to day work, I have selected for this vital assignment a man who has had first hand experience with federal legislative process," Rep. Curtiss asserted. "Prior to his election to the Legislature, Rep. Cronin served as administrative assistant to Congressman F. Bradford Morse. His experience in this responsible capacity will enable him to assist all of our members with a proficiency which this experience has developed.

"In addition to his background in federal affairs, Rep. Cronin is eminently qualified by education and experience in local government," Rep. Curtiss concluded. "He attended Merrimack College and Boston University, where he received his AB degree in 1962, majoring in government and economics. Just two weeks ago, he received his Master's degree in public administration from the John F. Kennedy Graduate School of Government at Harvard.

"In 1963, he was elected to the Board of Selectmen in his home town of Andover and, at that time, was the youngest Selectman in the state. He served on the Board for three years prior to assuming his duties with Congressman Morse in Washington."

CALL 475-1944 FOR OUR WANT-AD TAKER

Former Resident Honored

Richard L. Morgan, a native of Andover and a 1932 graduate of Massachusetts Institute of Technology, was honored at a recent ceremony at which Col. Edwin T. O' Donnell, Commanding Officer of the U. S. Army Mobility Equipment Research and Development Center, Fort Belvoir, Va., presented him with a framed letter in appreciation of his services as Acting Executive Officer. A retired officer employed at the Center's Engineering Laboratory, Mr. Morgan was detailed as Acting Executive Officer in mid-1968 because of a shortage of officers and had filled the assignment until April of this year when Maj. Richard J. Bergeron, Jr., was assigned to the position. Citing Morgan for his valuable assistance the letter stated in part: "You have provided valuable assistance during a period of tight deadlines and briefings and demonstrations for a variety of prominent visitors to the Center. In addition the period was characterized by and increasing workload and a shortage of personnel. Throughout, your superior ability to deal with people has been evidenced by the high degree of cooperation you have received from both civilian and military personnel. Your capable leadership as Chairman of the Incentive Awards Committee has been reflected in the large number of awards granted even though the Incentive Awards Program has undergone many procedural changes in the past few months. Your performance is in keeping with the highest tradition of government service." Morgan who received a B. S. Degree in Mechanical Engineering from MIT, served in the Army from 1940 until his retirement as a Colonel in 1960. Included in his awards and decorations are the Bronze Star, French Croix de Guerre and the Korean Order of Military Merit. Since his retirement, he has been employed at the R&D Center, which is responsible for research, development and engineering for round-the-clock mobility in some 20 fields of military engineering ranging from mine detection devices to water purification equipment. He is a member of the Retired Officers Association and the Society of American Military Engineers. He resides with his wife at 7401 Gatewood Court, Alexandria, Va. A son, Richard L. Morgan, Jr., resides in Norris, Tenn.

H. Tucker Lake, Jr.

Lake Awarded History Degree

H. Tucker Lake, Jr., son of Mr. and Mrs. Herbert T. Lake, 22 Greenwood Road, has been graduated from Principia College, Elsah, Ill. with bachelor of arts degree in History.

At the commencement exercises he also received his commission as an Ensign in the United States Naval Reserve. Last summer he was graduated number one in his class from Aviation Officer Candidate School, Pensacola, Fla.

At Principia, Lake served as freshman head his senior year and vice-president of the senior class. He was a member of the Lettermen's Club for four years, played varsity football, track, and served on the fire crew.

STYLE OF THE MONTH

Permanents by MICHAEL
BEAUTY & WIG SALON
40 Main St. - 475-7072

The NOTION CENTER

NO MORE MOSQUITOES — EVER . . . GUARANTEED!
GET RID OF THEM WITH THIS HEAVY-DUTY
ELECTRONIC BUG DESTROYER!

IF YOU HAVE A POOL OR A PATIO . . .
THIS IS A MUST!
It's unlike other types which give off obnoxious odors . . . insects completely disappear! And, it has an effective range of one acre. 100% insect killing power.
SATISFACTION GUARANTEED OR YOUR MONEY BACK!
Constantly draws insects away from area to be protected and destroys them automatically. Low power usage . . . equal to 50 watt light bulb. Uses both black and ultra-violet light to attract and kill all types of night-flying insects. Lasts a lifetime! Just put it up and forget it!
$189.95
COLE PAINT & HARDWARE
10 MAIN ST. 475-1156

ANDOVER Beverage Mart
On The Municipal Parking Space
Imported & Domestic
Beers - Wines and Liquors
FREE DELIVERY 475-8311
Fred Yunggebauer, Mgr.

Modernize Your Heating System
24 - HOUR SERVICE
HOWE HEATING CORPORATION
5 LUPINE RD., ANDOVER
475-0365
GUY B. HOWE JR.

Service Directory

ARBORISTS

AMALIA TREE SURGEONS, INC.
A. C. Lawrence, Rep.
Certified Arborist
24 HOUR SERVICE
475-1848

AUTO REPAIRS

NEW LOCATION
CLARK MOTOR CO.
273 So. Union St., Lawrence
682-6054
IMPERIAL CHRYSLER
PLYMOUTH VALIANT
SALES & SERVICE

INSURANCE

DOHERTY INSURANCE
475-0260

REAL ESTATE

W. Shirley Barnard REAL ESTATE
Main at Barnard Street
TEL. 475-0202

BRADLEY REAL ESTATE
475-2529

Fred E. Cheever REAL ESTATE
NOW AT 3 MAIN ST.
Tels. 475-3775 – 475-1098

RADIO & HI-FI SERVICE

ENJOY THE BEST IN RADIO AND RECORDINGS
COMMUNITY RADIO & HI-FI SERVICE
NEWBURY ST LAWRENCE
TEL: 682-9048

Always check labels on cleansers and follow the directions strictly, to be completely safe. Many of these products have ingredients, which could prove harmful if carelessly used.

FREE!
1200
GREEN STAMPS
TO ALL NEW
HEATING OIL CUSTOMERS
CYR OIL CO.
100 WATER ST. LAWRENCE
683-2775

AT THE CHURCHES

South Church
(United Church of Christ)
REV. J. EVERETT BODGE

SUNDAY: 10:00 a.m. Family Morning Worship and Communion. Rev. Paul Fagg "I Give You What I Have."

West Parish Church
REV. NORMAN E. DUBIE SR.

SUNDAY: 10:30 a.m. Morning Service of Worship.

RALPH N. SHARPE
AUCTIONEER
475-6138
197 ANDOVER STREET
BALLARDVALE

FISH & CHIPS "TO GO"
FRIDAYS - 11 to 6:00
ALSO FRIED CLAMS & SCALLOPS
TRY OUR FAMOUS COLE SLAW
Small – Medium & Large
RICKEY'S VARIETY STORE
53 ESSEX ST. (Next to Railroad Station) ANDOVER
FOR QUICK SERVICE – JUST CALL 475-3012

Buy the best fences sold.
Call Walpole
Walpole WOODWORKERS INCORPORATED
WILMINGTON, MASS.
234 Lowell St. (Rte 129) Tels. 658-3373 or 729-6010

Service To Andover Since 1930
BARNARD
REAL ESTATE & INSURANCE AGENCY
ALL INSURANCE FORMS WRITTEN
36 MAIN ST. Cor BARNARD ST. ANDOVER
TELEPHONES
DAYS 475-0202 EVES 475-0066

Lundgren
FUNERAL HOME
Member THE ORDER OF THE GOLDEN RULE
DONALD E. LUNDGREN
ELM STREET ANDOVER 475-2072
ESTABLISHED IN 1840

First Church of Christ Scientist
278 North Main Street

SUNDAY: 10:30 a.m. Sunday School; Nursery available; Church Service. Subject of lesson sermon: "Christian Science." Evenings services every first and third Sunday at 7 p.m.

Christ Church
REV. J. EDISON PIKE, Rector

SUNDAY: 8 a.m. Holy Communion. 10:00 a.m. Morning Prayer, Sacrament of Holy Baptism, and Sermon.

Free Church
(United Church of Christ)
Rev. J. Allyn Bradford, Pastor

SUNDAY: 10:15 a.m. Worship Service. Sermon title "Translating Words Into Actions."

Andover Baptist Church
REV. EARL ROBINSON, Pastor

SUNDAY: 10:00 a.m. Summer worship service with Communion and sermon by the pastor on "A Living Letter." This Communion service will replace the July Communion. Nursery for children through age 6.

Ballard Vale United Church
(Methodist & Congregational)
Rev. Charles A. Fowlie

SUNDAY: 9:30 a.m. Worship and Nursery.

Andover Bible Chapel
266 Lowell Street

SUNDAY: 9:15 a.m. Communion Service; 11 a.m. Morning Service and Sunday school; 7 p.m. Evening Service. Nursery available.

St. Augustine's Church
Rev. Kenneth J. Kennedy, O.S.A. Pastor

SUNDAY: Masses - 6:30, 7:30, 8:45, 10, 11:15, 11:20 (downstairs), 12:30 p.m. Baptisms: 2:30 followed by Blessing of the Mother - By appointment at the Rectory during the previous week.

St. Joseph's Church
(Ballardvale)

SUNDAY: Masses - 9, 10:15 and 11:30 a.m. Confessions heard before Mass.

St. Robert Bellarmine Church
Rev. William J. Fitzgerald

SUNDAY: Masses - 7, 9, and 11:30 a.m.

Faith Lutheran Church
360 South Main St.
Rev. Hartland H. Gifford, Pastor

SUNDAY: 9:30 a.m. Worship service, nursery.

'Y' Summer Programs Begin

Andover YMCA summer programs are now, in most instances, underway. Openings still exist for some programs and interested individuals may register at the YMCA, 10 Brook St. on a prorated fee basis. Most of the 8 week programs are scheduled to start this week.

Tennis - Instruction for women is offered on Mondays 9-10:15 a.m. and for children 10-14 years of age on Mondays 10:15-11:30 a.m. with Eldon Salter as instructor.

Swimming instruction - Classes in a dozen private pools of the community provide instruction on all levels, beginners through advanced, under competent instructors.

Jogging - informal jogging for adults is scheduled at several locations during the summer in early morning and evening hours. Interested individuals must register at the YMCA and submit a record of distance covered.

About 90% of U. S. cotton is mechanically harvested.

Teaching Kids Conversation

By Polly Bradley

Randy and Scott are just six and four, but I've already thought a lot about how to teach them conservation.

I guess to me conservation isn't just a word ... it's a philosophy and a way of life. It's caring about keeping the world fit for humanity, actively helping to protect the natural world, appreciating beauty, and loving God's creation, all rolled into one full thud of a word ... conservation.

But how do you translate "conservation" to mean all that in the mind of a child?

You might think I should know lots of facts about the world of nature, but I don't, not really.

Anyway, I've found the kids aren't all that receptive to facts at this age. At least mine aren't. Something seems to automatically turn them off when they suspect Mommy is determined to teach them an Interesting Fact for some reason unbeknown to them. Perhaps my Interesting Facts just don't fit into some secret learning cycle of their own.

But I've found that I can teach a few concepts about conservation, even though the kids resist Facts and even though I don't know all that many Facts. I think the most basic concept is ... what does an animal need to survive? A good home ... protection from enemies ... clean water ... the right food ... clean air. You can teach that with turtles, or worms, or a dog, or the robin that builds a nest in your tree. You don't need to know a whole lot.

The same concept is basic for plants. What do they need to survive? A place to grow, free from competition from other plants ... so we weed the strawberries and cultivate the ground around so grass won't grow where we don't want it. Clean water ... so we water the strawberries in dry spells. Minerals from the ground for food, so for some plants we put in fertilizers ... but the strawberries seem to like New England soil, so they get along well without fertilizers. And clean air, too, which is harder to teach unless you live on a busy street in the city where the car exhaust curls up the leaves of the plants. But kids can understand the idea when you tell them.

A good home ... safety from enemies ... clean water ... good food ... clean air. It's simple and infinitely complex.

I think the children learn most about conservation from growing things of their own. They've learned a lot from the strawberries and the turtles. They love to plant flowers, and maybe someday we'll progress to the stage where they'll take care of them. At least I'm optimistic. They already love to water the flowers, and themselves, and me, and the neighbors.

Water Safety Course Completed

Two Red Cross Senior Life Saving courses were conducted by the Andover YMCA at the Phillips Academy pool during the past 10 weeks, one for men and one for women. A total of 47 enrollees participated in the two courses under Red Cross Water Safety Instructors Dick Cate, Elaine Kent, Shirley Ritchie and Edward Ratyna.

Included in the group were students of Phillips Academy and Abbot Academy.

The following completed the requirements and received Red Cross Senior Life Saving ratings: Fred Ayer, Daniel Dickson, David Durant, John Grillo, Ed Johnson, Chip Meserole, Timothy Neville, Bruce Reynolds, David Ross, Richard Stewart, Tom Tindall, Henry Koerner, Dan Kunkle, Tom Leahy, Grant Gibbons, Dana Seero, Chris Ambrose, Kris Bowen, Lisa Contarino, Lindsay Crampton, Susan Collins, Ruth Fisk, Joy Fogg, Kathy Griffey, Cathy Mattsson, Joyce Milligan, Jane Perdue, Sally Bunnell, Susan Clayton, Debbie Elliot, Sue Gurganus, Jenny Treneer.

CALL 475-1944 FOR OUR WANT-AD TAKER

PAUL UPSON R. Ph.

In A Word . . .

Dream

Scientists are now beginning to come up with some of the answers to the phenomenon of dreaming. Ancient peoples could offer no factual explanation for the mixed-up ideas and thoughts that disturbed their slumber.

They did know, however, that these mental "motion pictures" troubled and disturbed the mind during sleep. That is why that many people ascribe the derivation of the word "dream" to the old Anglo-Saxon term *drefan* which meant to trouble or disturb.

UPSON'S SHAWSHEEN PHARMACY
COR. LOWELL & POOR STS.
Free Prescription Delivery
CALL 475-2590

Lic. No. 6739
GLEN MEADOW
Plumbing & Heating
THIS MONTH'S SPECIAL
DELTA SINGLE LEVER FAUCET – INSTALLED $32.50
REPAIRS - REMODELING
24 HOUR SERVICE
688-6492

When you're not sure
where to shop, who to call; use the firms that display this seal.
We Pledge VALUE·SERVICE MEMBER NAMCO APPROVED

AUTO SCHOOL
TOWER HILL AUTO SCHOOL
773 Essex St., Lawrence
687-7979

AUTO ELECTRIC
SHAWSHEEN SERVICE
202 Andover St., Ballardvale
475-9701

BEAUTY SALON
MICHAEL'S BEAUTY & WIG SALON
40 Main St. 475-7072

CAR WASH
BARRON CAR WASH, INC.
1 Massachusetts Ave.
No. Andover 685-5040

ELECTRICIAN
FRED A. O'HARA
173 No. Main St.
475-8056

FUEL OIL – BOTTLED GAS
WILLIAM F. BARRON, JR.
1 Massachusetts Ave.
No. Andover 685-5040

HARDWARE
W. R. HILL, INC.
56 Main St.
475-0102

PAINTERS & DECORATORS
RAY MATCHMAKER
528 Andover St., Lawrence
688-2450 or 686-5838

SHOES
LORD'S
275 Essex St., Lawrence
682-6536

WINES OF THE WORLD
Beer, Domestic & Imported
PLAZA WEST BEVERAGE
211 No. Main St. 475-3335
National Merchandising Corp., Wellesley, Mass. 02181

WGBH

SUNDAY, June 29
6:00 - RAINBO
Pete Seeger and
Garland.
8:00 - SOUNDS
(Color) The Me
Blues Festival. H
one of the most i
blues events. With
John Fahey, the In
others. Program
Allen.
11:00 - THE F
TION The Way
study of teenage c
workshops, their c
and the films they
MONDAY, June 30
6:00 - THE WO
IN (Color) Anima
Peace. How much
animal behavior to
7:30 - SPECTRU
Nobel Laureates
winners in physics,
medicine are interv
9:00 - THE R
(Special) (Color) T
ual conflict of the
when men, struggling
from the constricti
of medieval religion
unity of the Christia
TUESDAY, July 1
6:30 - BOOKBEA
bert Browning and
Maisie Ward.
8:00 - THE VIOLE
(Color) An up-to-d
the discoveries that
tionized astronomy
years. These dis
changing men's noti
origins and the des
life.
10:30 - SOUNDS
(Color) The Memp
Blues Festival. Hig
one of the most imp
blues events. With M
John Fahey, the Inse
others. Program
Allen.
WEDNESDAY, July 2
6:00 - CRITIQUE
the N.Y. Shakespear
production of "Huu
Anne Burr with Ba
David Congdon, Sha
and Margaret Linn.
8:00 - NET FEST
Chavez. Mexican c
conductor is the su
special.
THURSDAY, July 3
7:30 - THE FRE
To Poach a Salmon.
whole fish, and how
hot or cold.
9:30 - SPECTR
Learning to Love. An
tal therapy session to
barriers that exist bet
FRIDAY, July 4
8:30 - NET PLAY
Man on Her Back.
comedy about a love
tween an earnest your
and his hopelessly
girl friend.
10:30 - SOUNDS O
(Color) The Memphi
Blues Festival. High
one of the most impor
blues events. With Mo
John Fahey, the Insect
others. Program ho
Allen.
SATURDAY, July 5
8:00 - MARILYN C
NORTH PHILADELPH
Philadelphia is the ne
that shaped the blazing
tertainer Marilyn Col
takes you with her on
memory trip.
9:00 - THE DAVID
SHOW (Color) Wall S
ards Tell How It's Done

Miss Gray Gradua

Miss Carolyn Gray of
Road, recently gradu
Boston State College, D
O.Neill, president, annou

Miss Gray, who re
Bachelor of Science in
degree, was among a re
graduating from the C
wealth's largest state co

HAMMOND ORGANS
KRAKAUER PIANOS
KNUEPFER
DIMMOCK,
THE MUSIC HOUSE SIN
286 ESSEX ST. LAW
688-6061

WGBH - TV

SUNDAY, June 29

6:00 - RAINBOW QUEST Host Pete Seeger and Jim and Hazel Garland.

8:00 - SOUNDS OF SUMMER (Color) The Memphis Birthday Blues Festival. Highlights from one of the most important annual blues events. With Mother Earth, John Fahey, the Insect Trust and others. Program host is Steve Allen.

11:00 - THE FILM GENERATION The Way We See It. A study of teenage community film workshops, their origins, effects and the films they make.

MONDAY, June 30

6:00 - THE WORLD WE LIVE IN (Color) Animal War, Animal Peace. How much can we relate animal behavior to that of humans?

7:30 - SPECTRUM (Color) The Nobel Laureates Speak. Prize winners in physics, chemistry and medicine are interviewed.

9:00 - THE REFORMATION (Special) (Color) The great spiritual conflict of the 16th century, when men, struggling to break away from the constricting atmosphere of medieval religion, shattered the unity of the Christian church.

TUESDAY, July 1

6:30 - BOOKBEAT (Color) Robert Browning and His World by Maisie Ward.

8:00 - THE VIOLENT UNIVERSE (Color) An up-to-date account of the discoveries that have revolutionized astronomy in the last few years. These discoveries are changing men's notions about the origins and the destinations of life.

10:30 - SOUNDS OF SUMMER (Color) The Memphis Birthday Blues Festival. Highlights from one of the most important annual blues events. With Mother Earth, John Fahey, the Insect Trust, and others. Program host is Steve Allen.

WEDNESDAY, July 2.

6:00 - CRITIQUE Scenes from the N.Y. Shakespeare Festival's production of "Huui, Huui" by Anne Burr with Barry Primus, David Congdon, Sharon Laughlin and Margaret Linn.

8:00 - NET FESTIVAL Carlos Chavez. Mexican composer and conductor is the subject of this special.

THURSDAY, July 3

7:30 - THE FRENCH CHEF To Poach a Salmon. Or any other whole fish, and how to serve it hot or cold.

9:30 - SPECTRUM (Color) Learning to Love. An experimental therapy session to discover the barriers that exist between people.

FRIDAY, July 4

8:30 - NET PLAYHOUSE A Man on Her Back. Peter Luke's comedy about a love affair between an earnest young musician and his hopelessly soft-hearted girl friend.

10:30 - SOUNDS OF SUMMER (Color) The Memphis Birthday Blues Festival. Highlights from one of the most important annual blues events. With Mother Earth, John Fahey, the Insect Trust, and others. Program host is Steve Allen.

SATURDAY, July 5

8:00 - MARILYN COLEMAN'S NORTH PHILADELPHIA North Philadelphia is the neighborhood that shaped the blazing black entertainer Marilyn Coleman, who takes you with her on a musical memory trip.

9:00 - THE DAVID SUSSKIND SHOW (Color) Wall Street Wizards Tell How It's Done.

Miss Gray Graduates

Miss Carolyn Gray of 31 County Road, recently graduated from Boston State College, Dr. John J. O.Neill, president, announced.

Miss Gray, who received a Bachelor of Science in Education degree, was among a record 1250 graduating from the Commonwealth's largest state college.

HAMMOND ORGANS

KRAKAUER PIANOS

KNUEPFER & DIMMOCK, Inc.
THE MUSIC HOUSE SINCE 1896
286 ESSEX ST. LAWRENCE
688-6061

Little League

American League

Results for week ending June 21:

Tigers 19 White Sox 9
Winning pitcher, Kurt Anderson.
Yankees 9 Indians 8
Winning pitcher, Gregg Mizzell.
Red Sox 5 Tigers 2
Winning pitcher, Ken Loffredo.
Red Sox 13 Twins 3
Winning pitcher, Steve Ketzler.
Twins 5 Indians 2
Winning pitcher, Glen Verrette.

Standings prior to playoff results:

	Won	Lost
Red Sox	12	3
Twins	12	3
Yankees	8	7
Tigers	7	8
White Sox	5	10
Indians	1	14

The game of the year was just that for the Red Sox as they swept past the Twins and gained a tie for first place. Steve Ketzler throttled the Twins with his triple windup and his fine fielding as his team mates shone in the field behind him. Keith Verrette was the victim of unsteady support and deserved a better fate. Some strategic bunting by the Red Sox aided their cause. Ken Loffredo was strong with the bat.

Now, we have a playoff for the league championship. It will be history when you read this, but the winning team will deserve the pennant, while the losers can hold their heads high for having had a great season.

But there were other games. In the pitching performance of the week, Glen Verrette pitched a no-hitter to preserve the tie for the Twins. Glen had 13 strikeouts, while Ken Stabile, Keith Verrette and Mark Hewitt were the big stickers.

A word for the Indians who never gave up over the season. Typical of their efforts was the close loss to the Yankees, 9 to 8. Starring in the win were Charles Dowling, Gregg Mizzell, and Jay Doherty. This pushed the Yankees over 500 for the season. For the Indians Paul McVey and Jim Adams hit the long ball.

The Tigers had an interesting week with a wild 19 to 9 win and then a tough 5 to 2 loss. In their win Bud Fichera had a good relief stint saving the game for Kurt Anderson. Bart Farrell had four for four and Fichera had three for five. Harry Collins smashed a double for the White Sox amongst three hits.

In the Red Sox win over the Tigers, Ken Loffredo pitched a three hitter and got two himself. Dave Walker and Bob Look had big hits, while Steve Ketzler initiated a game winning double play. Jim Willwerth and Dave Vivian were the Tiger sluggers.

So that is the story on the final week. Ahead is the play-off, the World Series and All Star competition.

Senior League Results

Results of Week Ending June 21, 1969

League Standings

American

Team	W	L
Indians	5	0
Angels	3	2
Senators	0	5

National

Team	W	L
Cubs	4	1
Dodgers	3	3
Mets	1	5

		H	R	E
June 16				
Dodgers	0 0 0 1 2 0 3	6	6	3
Cubs	1 0 0 0 1 1 0	3	2	3
Connors and Burrows				
Donnelly and A. Robinson				
June 16				
Mets	0 1 4 0 0 2 0	7	8	0
Senators	1 1 2 1 1 0 0	6	10	3
Brennan and Long				
Ainscow, Fay 5 and Dye				
June 17				
Indians	1 1 0 0 1 0 0 4	7	6	1
Senators	1 0 0 0 2 0 0 0	3	2	4
Conlon, Alexander 6, and Sweetser				
McCarthy and Iannazzi				
June 17				
Angels	0 0 1 2 3	6	5	2
Cubs	0 0 3 6 0	9	7	0
Dion, Peck 5, and Joli, Hoffman 5.				
S. Robinson and Donnelly				
June 18				
Dodgers	1 0 0 0 0 0 0	1	3	4
Indians	3 4 0 0 2 0 -	9	13	2
Dillon and Burrows				
Rice and M. Sweetser				
June 19				
Angels	0 1 9 1 2	13	6	3
Senators	5 0 2 0 1	8	4	4
Pizarro and Hoffman				
McCarthy, Murnane 4, and Dye				
June 19				
Indians	5 2 7 2 2 1	19	11	3
Mets	0 0 0 0 0 2	2	6	11
J. Alexander, Gannon 4, and M. Sweetser				
McDonald, Barenboim 4, and Long, Haskell 4				
June 20				
Dodgers	2 0 2 1 1 5 2	13	10	3
Mets	0 3 1 0 6 1 0	11	6	6
Dillon, Connors 5, and Burrows				
Long, Brennan 7, and Haskell				
June 21				
Mets	0 2 1 0 0 5 3	11	10	5
Angels	0 1 3 5 4 0 0	13	10	3
Barenboim, Long 5, and Long, Brennan 5				
Jolie, Peck 5, and Dion, Hoffman 5.				

Awarded Degrees At Rochester

Two local residents were awarded degrees at commencement exercises at the University of Rochester, June 8.

William Bisset, 42 Walnut Ave., received a B.S. degree in business administration.

Susan Kohli, 30 Juniper Road, received an A.B. degree from the college of arts and sciences.

MOVING

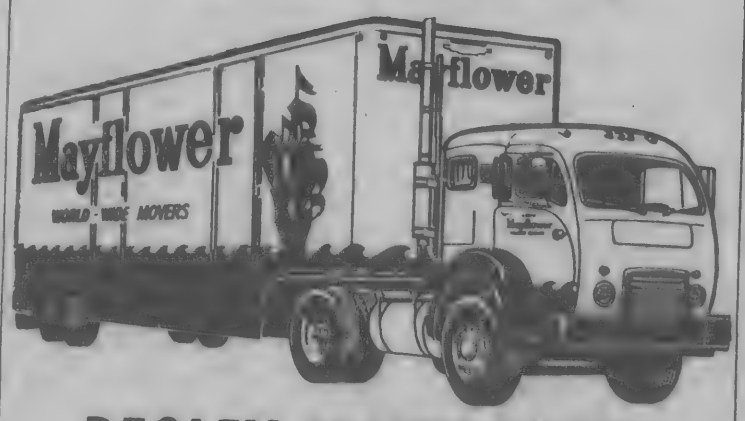

BEGLEY MAYFLOWER

LOCAL AND LONG DISTANCE MOVING.
P. F. BEGLEY COMPANY
PACKING CRATING STORAGE

682-1372

Birds looking for a tasty meal seldom choose the large orange and black Monarch Butterfly. Birds won't eat the butterfly because of its bitter taste.

New Manual "HERMES 90" Adding Machines
Adds - Subtracts Multiplies - Credit Balance $99.50
A. K. Thomas Co.
525 ESSEX ST. LAWRENCE
TELS. 683-5359 & 683-5332

SHERATON ROLLING GREEN MOTOR INN ANDOVER
MOST ELEGANT
Wedding Receptions
25 to 750 Guests
Tel. 475-5400

D&F
MANUFACTURERS OF QUALITY
ORNAMENTAL CONCRETE

LIGHT YOUR YARD WITH AN ALL WEATHER STATUE

OPEN EVERY DAY – 10 'TIL DUSK
CORNER OF HIGHLAND ROAD AND ROUTE 125 (BY-PASS)
TEL. 683-2081

LAST 8 DAYS!
SUMMER SPECIAL!
OFFER EXPIRES JULY 5th
2 PLAIN SKIRTS $1
SUPREME CLEANERS
SHAWSHEEN PLAZA PLANT - 475-6636
ALSO AT LAWRENCE PLANT - 275 BROADWAY

HOT WEATHER COMFORT
biggest bargain you can buy

Model 5E91Q
in Modern Walnut Finish.
Available also in Provincial White.

Thomas A Edison
DELUXE Room Air Conditioner ®

- Quiet Running
- Fresh Air Intake
- 115 volt Operation
- Automatic Thermostat
- 2 Speed Fan
- 4-Way Air Direction Control
- Permanent Washable Filter
- Tilt Out Front
- 5,500 Btu Certified Capacity. Thomas A. Edison models range from the lowest to the highest Btu capacities.

BUILT-IN EZY-MOUNT FOR INSTANT INSTALLATION. $129.95

OTHER MODELS UP TO 20,000 BTUs
BUDGET – UP TO 2 YEARS TO PAY

COLE PAINT & HARDWARE
10 MAIN ST. 475-1156

Editorial Comment

Pollution

A report out of the United Nations in New York this week might be looked upon by Andover residents at a glance, yet we have much to think about.

The report dealt with problems of human environment, and commented that man, his cities and his skills may soon make earth uninhabitable.

How true.

What does a world-wide report mean to Andover?

Examine the pages of last week's TOWNSMAN and view the picture of the hundreds of dead fish in the Shawsheen river in Ballardvale.

That the fish have been killed, is due to pollution, but the cause as yet is undetermined.

Pollution is one of the major problems in the world today.

Making life on earth uninhabitable, is indeed due to man himself, and probably predictable.

Our sophisticated society has been able to hopefully put men on the moon, but as yet, has not been able to protect those of us on earth from pollutants.

Congress warns us about cigarette smoking, with the regulations that each pack of cigarettes must be stamped with the warning that smoking could be hazardous to our health.

The same Congress fails to advise, or take action relative to curing the air of smoke from factories, monoxide from automobiles, or the waste from factories and homes that run freely in our own rivers.

The dead fish in the Shawsheen River in Ballardvale is a tribute to man's inhumanity to man.

We make every effort to accelerate our affluent society, with no concern as to our future.

As such we make every effort to choke ourselves.

Pollution is a major problem.

That fish lie dead on the shores of the Shawsheen river, may seem to be a miniscule problem.

It is not!

A lesson is to be learned from the problem.

A lesson to Andover, and to all.

A tiny fish, in a little stream, killed by pollution, should stand as a reminder that our strive toward affluence, superiority, our drive toward the moon, leads us to the neglect we have given to the vital neccesities of life . . . the air we breathe, the water we drink, the attention we give to the things we eat.

When will we learn?

Our Sympathy

We extend our sympathy to the family of the late Congressman William Bates.

The congressman did not serve Andover per se, but was attentive to its problems and worked with Congressman F. Bradford Morse, in the interests of the overall area.

He served the neighboring communities of North Andover and Methuen.

He was an able and competent legislator.

He was quietly attentive to his duties in representing a large district.

We would prefer to refer to him as "Bill" Bates, for he was that type of personable man.

The many times we made his acquaintance, he was helpful and attentive.

Seldom do many men come along, who are concerned about their country and desirous of serving its needs.

Congressman Bates was one who cared.

Thrust into Congressional duties, following the tragic death of his father, Congressman Bates was alert not only to the needs and problems of the district which he served, but to the problems of a great nation which he patriotically defended as a Naval officer and provided for as a national legislator.

His loss, due to terminal illness, will be felt by those he served. Dedicated public servants such as "Bill" Bates do not come easily.

* * * *

According to Dr. Arnold Weber, Assistant Secretary of Labor for Manpower, the American economy has the ability to utilize everyone willing and able to work in productive jobs paying wages adequate for maintaining a decent standard of living.

Off The Top Of The Desk

Mrs. Helen M. Eccles of the TOWNSMAN staff, was commended by School Committee chairman Dr. Richard A. Katz, this week.

Mrs. Eccles wrote an article in last week's issue outlining opportunities and activities for youth during the summer months.

Dr. Katz noted that through the article several students had signed up for summer school courses.

•

Extension of the school year proved to be a little ridiculous. In many cases, youngsters failed to appear, since they were beginning summer camp, or it was the beginning of the family vacation.

The school year was extended into this week to provide makeup days for the period lost due to the snowstorms of last winter. The school department has made additional allowance next year in hopes of avoiding what happened this year.

•

Some unthinking people littered the park in front of Memorial Auditorium Tuesday night. Early Wednesday morning the edge of the park was littered with empty beer bottles, cardboard and paper bags.

It was an unsightly mess for those heading for work or downtown travelling over Chestnut street.

What Our Readers Say

To the Editor of the TOWNSMAN

Town counsel is of the opinion that under the Town Manager Charter Andover no longer has any departments hence the Finance Committee is without power to do any investigating because its power is stated to be for the investigation of departments.

If that is correct, then town meeting merely goes through the motions of voting money for so many departments that do not exist; the town manager may spend that money as he sees fit; the town manager's budget is a sham; the Finance Committee is powerless to even ask questions let alone advise Town Meeting with any certainty that it knows more than does the average voter.

That brings us face to face with the implication that for ten years the Selectmen, the advocates of manager government and the town counsel have failed to inform town meeting of an important change in the substance and methods of its conduct of its business. That, in turn, implies negligence in a broad area of our civic affairs.

Because the Andover League of Women Voters was a principal advocate of changing town government, it is hoped that it shall inform us of its opinion of this astonishing revaluation at this late date.

Karl Haartz
60 High Plain Road

Memorial Hall Library

Summer Hours

Memorial Hall Library will be closed on Saturdays beginning June 21 until September. During the summer the library will be open Monday through Friday from 9 a.m. to 9 p.m.

Cool It

Vacation Reading Club. Children's Room, Memorial Hall Library.

Join the penguin, walrus, seal or polar bear team and COOL IT while you read your team to the winning spot in this year's contest. You may register Monday, June 30 or any day thereafter until Wednesday, August 6. You can win a point for your team by reading and reporting on 10 books, but remember - all books must be recorded by August 30. Certificates will be awarded in the Fall for all who have completed the requirements. When: June 30 to August 30. Club Meetings: Grade 1-3, Tuesdays: 2 p.m. to 3 p.m. Grade 3 and up, Thursdays: 2 p.m. to 3 p.m.

Down the Years with The Townsman

75 Years Ago — June, 1894

The only event planned for the Fourth of July next week, is an all-day cricket match beginning at 11 a.m. with the Somervilles.

The Columbia club of Ballardvale will hold a moonlight at Shawsheen Grove tonight.

Efforts toward the annual Bon Fire are being made and the old Elm house is beginning to look tempting to the boys.

Frank O. Baldwin, principal of Punchard Free school to take up new duties in Baltimore.

50 Years Ago — June, 1919

Annual commencement exercises of the high school are held on the school lawn. Class day exercises held Wednesday, with graduation Thursday.

Fire department makes long runs to two fires. A total of 23 miles run up by the apparatus in responding to the alarms.

Final plans for Welcome Home party for those who served in the Great War. Plans call for observance on Sept. 5, 6, and 7.

Up to now, no one has been able to capture the award for catching a salmon in the Merrimack River. The offer has been made by the Fish and Game commission.

25 Years Ago — June, 1944

Miss Mary A. Collins named principal of the Bradlee School by the school committee.

Samuel Resnik to present gala premiere for benefit of war bond drive at Playhouse theater.

Annual session of New England School of Religious Education set to open at Phillips Academy.

Punchard Highgirls are planning for a formal dance, to be held in Memorial Auditorium. Roland Russell's orchestra will provide the music.

10 Years Ago — June, 1959

Street repair program launched. Several miles of street to be resurfaced, some under major overhaul through Chapter 90 funds.

School department expresses concern over rising enrollments and need for added classrooms.

Objections placed before board of selectmen to sign being placed on North Main street for new shopping center.

Richard K. Collins of East Procidence, R. I., a graduate of Phillips Academy named head football coach for Andover High school.

KEEP OFF THE GRASS

By W. A. Leavell, Ph. D.

Hold on to your hat or, still better, grab your sanity and hold it tight. The scientists have come up with a lu lu. This time they have something cooking on the back burner that could change mankind like we never dreamed possible.

This new scientific prediction comes from none other then Dr. James Bonner, a biologist from the California Institute of Technology. He made his startling statements of things to come at a meeting of the Pacific Division of the Association for the Advancement of Science.

Dr. Bonner is not a science fiction writer. His statements are not to be taken lightly. He is a leader in his field. His father was the late Dr. Walter Bonner, head of the chemistry department at the University of Utah. All six of the Bonner boys hold doctoral degrees in biology or chemistry - except one and he holds a master's degree in mathematics. Dr. James' background is so intellectual that even his wife holds a Ph.D.

His predictions are so unusual that I am going to quote him and the report of his talk or you might think I have been hitting the joy-juice.

Dr. Bonner said, "The brain will stay home, concentrating on thought, while the sense organs roam the world, seeing, talking, listening, playing. We will enjoy a new freedom, freedom from carrying our heads around.

Dr. Bonner summed up his latest research with living cells and further predicted in an interview: (1) New organs - hearts, lungs legs, arms - not transplants but new tissue grown by each individual as needed after disease or accident. (2) Bigger brains with better learning capacity - vital, he believes, if men are not to be obsolete.

Dr. Bonner says the growth of new organs will be possible "in less than a generation. Our knowledge of living cell development is expanding rapidly, with a knowledge - doubling time of something like two years. We are very close to knowing precisely how cells differentiate, what makes some of them become muscle, some of them become nerve. When we know this we can duplicate it. We are not far from the time when we can take a cell - any cell - and tell it to become an embryo or heart tissue or bone or something else.

We are learning how to turn on the genes in the nucleus which tells a cell to become one thing, and to turn off the genes in the nucleus which would tell it to become something else.

Dr. Bonner also foresees the possibility that men may no longer want to be constructed of "gooey, sticky things" like flesh and blood, and may prefer to have bodies of radiation-resistant silicon based materials. "Man will have the opportunity literally to remake himself in whatever image he chooses."

Now, this is enough to curl the fuzz on any peach and certainly the few hairs I have on my head. It gives me goose pimples and chills to think about these predictions of Dr. Bonner coming true in my lifetime. We can't even control our morals, much less the hydrogen bombs we make. We can't even make the streets of our cities safe to walk in after dark or balance our national budget (much less our personal budgets). What in the ever-loving world will we do with the ultimate power to make ourselves over into any desired pattern?

With a population explosion of unbelievable proportions going on today, what will happen when we become able to live forever?

Another sobering thought comes to mind. With all the trouble we have with out glorious politicians who have only one head and two hands. How will we ever cope with them if they have two heads and four hands? What if one head turned out to be a Democrat and the other one a Republican? Could one head be honest and the other one a regular politician?

With four hands, it would be possible for a politician to shake hands with voters and pick their pockets at the same time. Just think, you could play poker, deal with two hands, count your money with the third hand and scratch with the fourth. What is this world coming to?

I hope Dr. Bonner and his group develop a good case of the itch and spend all their time scratching and never solve the problems of his predictions. My wife can sign too many checks with only two hands. I could never make enough to cover her signing with four hands.

Wor

On June 28 Miss Nar
McArdle and Frederic
then, Jr. of North An
united in marriage at
mony in the Cochran C
lips Academy. Rev. K
nedy, O.S.A., and th
Graham Baldwin offici
ceremony.

Following the cer
reception was held a
of the bride's parents.

The bride is the daug
and Mrs. John Josep

The bridegroom's p
Mr. and Mrs. Frederic
then of North Andover.

Given in marriage by
the bride wore a gown
ganza appliqued with w
and Swiss lace. Her go
cented with a rounded
short sleeves, and
waistline. The slim A
was enhanced by a fu
train. Her veil was a
matching lace mantilla
ried a cascade of ph
orchids.

Miss Susan McArdle,
the bride, was the mai
She was attired in a go
and white organza, trim
Venice lace. She carr
cascade of stephanotis,
buds, and smilax.

The bridesmaids, dre
tically to the maid of h
Helen Holmes Worthen,
the bridegroom, Susan
Sarah Burns Bowen, El
lan Pollak, Lael Lace K
tha Denver Synon, Ma
Pelzer, and Susan Aile
Their floral pieces were
as that of the maid

Robert Farnsworth
served as best man for
ther. The ushers were
A. Merriam, John Jo
Ardle, III, Peter Sher
Ardle, Richard Hornidg
White Holland, Pete
Clark, Andrew Patrick
William Bartlett.

The bride is a gradua
bot Academy and Hollins

The bridegroom gradu
Kimball Union Academy
tended the University o

SUNOCO
STARLING
SUNOCO STAT
FREE PICK-U
and DELIVERY SER
475-9808
205 North Main Street, A

e Years
th

vnsman

June, 1894
planned for the
next week, is an
atch beginning at
Somervilles.
club of Ballard-
oonlight at Shaw-
ht.
the annual Bon
nade and the old
eginning to look
ys.
win, principal of
chool to take up
imore.

June, 1919
encement exer-
school are held
wn. Class day
Wednesday, with
ay.
ent makes long
. A total of 23
the apparatus in
alarms.
Welcome Home
ho served in the
call for obser-
, and 7.
ne has been able
ard for catching
errimack River.
en made by the
nmission.

June, 1944
Collins named
Bradlee School
nittee.
to present gala
efit of war bond
theater.
of New England
s Education set
Academy.
irls are planning
e, to be held in
ium. Roland
ra will provide

une, 1959
gram launched.
street to be re-
ler major over-
pter 90 funds.
nt expresses
ng enrollments
ed classrooms.
d before board
gn being placed
treet for new

ns of East Pro-
raduate of Phil-
ed head football
r High school.

e genes in the
ne thing, and to
ch would tell it

ibility that men
ed of "gooey,
and may pre-
sistant silicon
he opportunity
ever image he

e fuzz on any
I have on my
and chills to
Bonner coming
n control our
mbs we make.
ur cities safe
national bud-
gets). What
o with the ul-
over into any

elievable pro-
ppen when we

o mind. With
glorious poli-
nd two hands.
if they have
e head turned
one a Repub-
and the other

ssible for a
ers and pick
ust think, you
hands, count
scratch with
g to?
evelop a good
ime scratch-
his predic-
checks with
ake enough to

Mrs. Frederic P. Worthen

Worthen - McArdle

On June 28 Miss Nancy Schofield McArdle and Frederic Paine Worthen, Jr. of North Andover were united in marriage at a 4:30 ceremony in the Cochran Chapel, Phillips Academy. Rev. Kenneth Kennedy, O.S.A., and the Rev. A. Graham Baldwin officiated at the ceremony.

Following the ceremony, a reception was held at the home of the bride's parents.

The bride is the daughter of Dr. and Mrs. John Joseph McArdle.

The bridegroom's parents are Mr. and Mrs. Frederic Paine Worthen of North Andover.

Given in marriage by her father, the bride wore a gown ofivory organza appliqued with white Venice and Swiss lace. Her gown was accented with a rounded neckline, short sleeves, and an Empire waistline. The slim A-line skirt was enhanced by a full Watteau train. Her veil was a full length matching lace mantilla. She carried a cascade of phalaenopsis orchids.

Miss Susan McArdle, sister of the bride, was the maid of honor. She was attired in a gown of pink and white organza, trimmed with Venice lace. She carried a snall cascade of stephanotis, pink rosebuds, and smilax.

The bridesmaids, dressed identically to the maid of honor, were Helen Holmes Worthen, sister of the bridegroom, Susan Benner, Sarah Burns Bowen, Ellen Coghlan Pollak, Lael Lace Kelly, Martha Denver Synon, Mary Branch Pelzer, and Susan Aileen Kanto. Their floral pieces were the same as that of the maid of honor.

Robert Farnsworth Worthen served as best man for his brother. The ushers were Edmund A. Merriam, John Joseph McArdle, III, Peter SheridanMcArdle, Richard Hornidge, Peter White Holland, Peter Hayden Clark, Andrew Patrick Daly, and William Bartlett.

The bride is a graduate of Abbot Academy and Hollins College.

The bridegroom graduated from Kimball Union Academy, and attended the University of South Carolina. He is currently on active duty with the U. S. Navy.

Following a trip to Bermuda, the couple will reside in Virginia Beach, Virginia.

Marriage Intentions

The following marriage intentions have been filed with Town Clerk Irving O. Piper:

James Lenhart, 520 43rd St., Des Moines, Iowa, and Lynn D. Stevens, 53 School St.

Wayne C. Sousa, 9 Windsor St., Somerville, and Jean E. Blamire, 15 Stratford Road.

Daniel O. Potter, R. F. D. 1, Mystic, Conn., and Melissa-Anne Abbot, off Phillips St.

David H. Thompson, 99 Gould Road, and Donna R. Whitton, 41 Enmore St.

Robert J. Robidoux, 25 Brundrett Ave. and Clareen A. Filz, 2 Ashton Place, Methuen.

Robert R. Cummings, 1060 Laurel Way, Beverly Hills, Calif., and Ruthann Stevens, 11 School St.

Richard A. Adams, 20 Birch Road, and Ann M. Packer, 8 Buck St., Newburyport.

John A. Hess, 27 William St., and Susan N. Leonard, 164 Colonial Road, North Schituate, R. I.

Philip P. Speyer, 32 Greenwood Cove, Tiburon, Calif., and Janice A. Simon, 192 Chestnut St.

John W. Milne, 20 Cuba St., and Sally-Ann Mikulewicz, 78 Memorial Circle.

Frederic P. Worthen, Jr., 898 Great Pond Road, North Andover, and Nancy S. McArdle, 47 Central St.

Douglas J. DiPrima, 52 Beacon St. and Marilyn J. Berdolit, 52 Beacon St.

ON DEAN'S LIST

Barbara L. Boles, daughter of Mr. and Mrs. Robert T. Schulenburg, 17 Barrington Drive, has been named to the dean's list at Connecticut College. She is a graduate of Niskayana College, Schenectady, N.Y.

MEN'S HAIR STYLING
Coloring - Hairpieces
COCO'S BARBER SHOP
Phone 475-0452

NOTICE
4-Week Summer Course In
DEVELOPMENTAL & SPEED READING
JUNE 30 to JULY 24
Mondays thru Thursdays – 2 Hour Sessions
ALL AGE GROUPS – CALL FOR A BROCHURE
Louis Sardella, M. Ed.
Certified
Reading Supervisor
WAKEFIELD MEDICAL and EDUCATIONAL CENTER
5 COMMON ST. 245-6300

SNEAK PREVIEW
Howdy Partners:
The new Maverick Steak House on Rt. 28, North Reading is preparing for the big round- up. Meanwhile if you are in the area, drop in and be prepared for the best eating steak north of the Rio Grande.
The New Management
P.S. There will be a suprise waiting for you.
MAVERICK STEAK HOUSE
ROUTE 28, NO. READING

WALK-UP WINDOW OPENS AT 8:30 A. M.
Minimum Balance CUT IN HALF On Our
FREE Personal Checking Accounts
NOW $50 WAS $100 ...

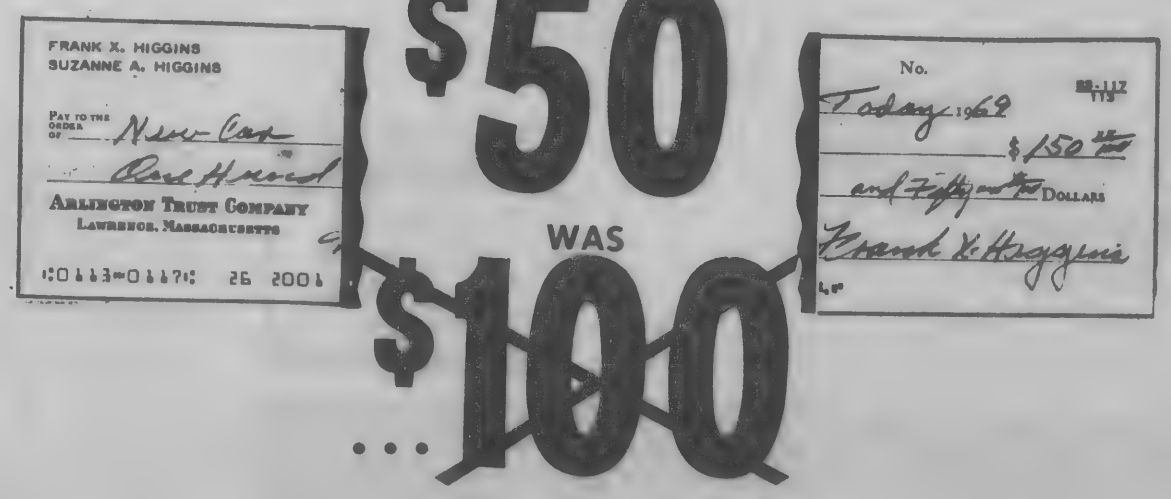

Minimum Balance Monthly
• FREE CHECKS
• FREE DEPOSITS
• FREE STATEMENTS
Save $35 or $40 a Year in Personal Checking Account Charges.
As Long As You Keep a $50 Minimum Balance At Our Bank
Arlington Trust is insured by the Federal Deposit Insurance Corporation, an agency of the United States Government
ARLINGTON TRUST Company
ANDOVER OFFICE IN SHAWSHEEN PLAZA

SUNOCO
STARLING'S
SUNOCO STATION
FREE PICK-UP
and DELIVERY SERVICE
475-9808
205 North Main Street, Andover

Bloodmobile Scheduled

The Andover Chapter, American Red Cross has scheduled a bloodmobile for July 7 in an effort to help provide much needed blood.

A special appeal has been issued to Massachusetts residents to give through their local Red Cross to replenish the supply severely lowered by holiday and vacation accidents.

Through the generosity of the Bay State Merchants Bank a bloodmobile will be set up in their building, 84 Main St., on the lower level July 7 from 4 to 8 p.m. Walk-ins will be welcome or appointments may be made by calling the chapter, 475-1496.

Persons between the ages of 18 and 61, weighing a minimun of 110 pounds, are eligible to donate.

It is hoped that Andover will respond to this appeal and that many will give that others may live.

Annual Bike Auction Set

A bicycle auction will be held Saturday, July 12 at 10 a.m. in the rear of the police station. Ralph N. Sharpe will be auctioneer.

Subscribe to the TOWNSMAN

CAR WASH 99c
EXTERIOR COMPLETELY WASHED AND THOROUGHLY DRIED
REGULAR WASH $2.00
RAPID CAR WASH
330 SO. BROADWAY
LAWRENCE 683-8395
Customer Satisfaction Guaranteed

F. W. BRADLEY
INSURANCE
TEL. 475-4400

WE'RE Blasting
HIGH INTEREST
INTEREST FREE FINANCING
Immediate Installation
All Work Done By Our Employees, NO Sub-Contractors
Pool for Pool We Will Not Be 'Inderseld
Neptune
SWIMMING POOLS
New Englands Finest Custom Pools
ANDOVER, MASS.
475-3650 686-3653

Complete Junior Great Books Course

Twenty-four local women have successfully completed the Junior Great Books Leader Training Course held recently at Memorial Hall Library. The course was offered tuition free by the Andover High School Guidance Department in order to provide additional discussion leaders for the Junior Great Books enrichment program now benefiting over 200 qualified Andover fifth, sixth and seventh grade students.

Completing the 8 week course requirements, which included sessions of practice leading, were: Mrs. M. L. Aitel, Mrs. William Ash, Mrs. Donald Brandt, Mrs. Robert Butler, Mrs. Richard Chapell, Mrs. Matthew Coumans, Mrs. Conrad Eigermann, Mrs. E. Chadbourne Graves, Mrs. P. Randolph Harris, Mrs. Robert Levinson, Mrs. James Loscutoff, Jr., Mrs. Robert Macartney, Mrs. Joseph A. Paladino, Mrs. Bernard Parker, Mrs. William Scheerer, Mrs. Henry Theriault, Mrs. Richard Woodman and Mrs. Kenneth Young.

Also earning certification for the St. Augustine School program were: Mrs. William Doyle, Mrs. Dominic Grande, Mrs. John Harrigan, Mrs. Leroy Hoffman, Mrs. Richard O'Hara and Mrs. Peter Ruocco.

The newly certified leaders will join the force of previously trained leaders currently donating their skills in order to bring the unique Junior Great Books technique into the classrooms. With a growing recognition of the values of this educational experience, approximately 120,000 youngsters across the nation are participating in Junior Great Books groups.

Mrs. Edward Stupack has been the coordinator of the Junior Great Books Program for the past academic year.

Bible School Opens July 7

The Andover Baptist church will conduct a daily vacation bible school at the church from July 7 through 16.

Classes will be held for preschool children, beginning with those who are three years old and for school age children who have completed the sixth grade.

Sessions will be held each day from 9:30 a.m. to 11:30 a.m.

Pique, a textured cotton, is derived from the French "piquer"—"to prick."

SHERATON ROLLING GREEN MOTOR INN ANDOVER
BANQUET FACILITIES
For 25 to 750 Persons
Tel. 475-5400

Mrs. Peter White Holland

Holland - Avery

Miss Roberta Avery, daughter of Mr. and Mrs. Shailer Avery of Winchester and Brookfield, N. H., became the bride of Peter White Holland, son of Mr. and Mrs. Robert C. Holland of Andover and Southport, Maine, at a 4:30 p.m. ceremony on June 21 at the First Congregational Church in Winchester. Rev. Oliver Powell and Right Rev. Joseph W. Lyons officiated at the ceremony.

Given in marriage by her father, the bride wore a gown of ivory silk taffeta with an Empire bodice, a high ruffled neckline, and long tapered sleeves. The A-line skirt extended into a chapel length train and was ruffled at the hemline. Her headpiece was an ivory veil of Venetian lace. She carried a flowing bouquet of white roses, stephanotis, and ivy.

Miss Gail Avery was her sister's maid of honor, and her matron of honor was another sister, Mrs. Edmund A. Merriam, III. The bridesmaids were Miss Elizabeth A. Holland, sister of the bridegroom, Miss Karen K. Swanson, Miss Susan H. Homer, Miss Ellen M. Zeldner, and Miss Becky A. Maynard, who was an honorary bridesmaid. The attendants wore gowns of sleeveless opal silk organza fashioned with a high ruffled neckline, a skimmer A-line skirt and a full back. They carried bouquets of yellow and white marguerites and peach sweetheart roses. Matching flowers were worn in the hair.

Attending the bridegroom as best man was Frederick P. Worthen. The ushers were William W. Wilde, Jr., Taylor L. Wilde, Edmund A. Merriam, III, Andrew P. Daley, Robert F. Worthen, Peter H. Clark, Richard D. Hornidge, Jr., and Thomas U. Wholey.

The mother of the bride was attired in nile green silk, and she wore a corsage of yellow phalaeonopsis.

The bridegroom's mother was dressed in yellow Italian silk. She wore a corsage of white cymbidiums.

A reception followed the ceremony at the home of the bride's parents.

The bride is a graduate of Stoneleigh Prospect Hill School and Westbrook Junior College.

The bridegroom graduated from the Canterbury School. He recently completed two years active duty in the U. S. Naval Reserve. He is presently attending Babson Institute.

Following a trip to Maine, Mr. and Mrs. Holland will make their home in Wellesley.

Organ Concert In Methuen On July 2

The Methuen Memorial Music Hall summer series of organ concerts continues with the return of the Duo Piano-Organ playing of Kate Friskin and Ivar Sjostrom on Wednesday evening, July 2, at 8:30 p.m.

Pianist Kate Friskin's early studies were at the Glasgow Atheneum in Scotland. Later study was with Sophie Weisse, Donald Francis Tobey and Tobias Matthay.

Her performances in this area have been well received for many years. Abbot Academy in Andover claims her as Head of Music Department 1949-1959. Presently she is a member of the faculty at Longy School of Music, Cambridge.

Organist Ivar Sjostrom of Andover is Director of Music at Second Congregational Chursh in Newton. In addition to his position as Trustee and Chairman of the Program Committee at the Hall, he has played in recital and presented choral music here many times.

The program for July 2 includes: Piano Concerto in D minor (Allegro risoluto - Adagio - Allegro moderato) - J.S. Bach; Priere (1911) - Joseph Jongen; Symphony I (Allegro vivace - Final) - Louis Vierne; Konzertstuck, Op. 92 - Robert Schumann.

On July 9, Brian Jones, organist, returns for his second program.

CALL 475-1944 FOR OUR WANT-AD TAKER

DELIVERY: AT ONCE
BOGA CIERTO
A Touch of Spanish Harmony
STUDIO SHOPPE FURNITURE
IN MANCHESTER

We Insure Everything . . .
Particularly Your Peace Of Mind!
AND IT ONLY TAKES 5 MINUTES
Bernardin
Insurance Agency, Inc.
15 CENTRAL ST. ANDOVER 475-3414

MRS. LESTER CO
Mrs. Viola E.
key, 65, wife of
403 So. Main St.,
New England Me
after a brief illnes
She was born
moved to Andover
ago. She attended
Church.
She is survive
band; one sister,
Scott of Malden; an
and nephews.
The funeral wa
from Leo Norton
287 Main St., Ma
Mass of requiem
St. Joseph's Chur
Burial was at Sprin
tery.

FREDERICK R. M
Frederick R. Ma
Memorial Circle,
June 17, following
ness.
He was born in
of Mrs. Margaret
Cord, and the late J
Cord.
He was formerly
M. O. Mahoney Co
rence prior to hi
He was a veteran
II, having served ov
South Pacific with
Battalion of the U.
was a staff serge
the service.
Besides his mothe
vived by two brothe
Lawrence and David
three sisters, M
Werkheiser of Stoc
Mrs. Jean Roth of
Mrs. Daisy McCarty

L
Hu
DON

OBITUARIES

MRS. LESTER CONKEY

Mrs. Viola E. (Merrill) Conkey, 65, wife of Lester Conkey, 403 So. Main St., died Saturday at New England Memorial Hospital after a brief illness.

She was born in Malden and moved to Andover over ten years ago. She attended St. Augustine's Church.

She is survived by her husband; one sister, Mrs. Bertha Scott of Malden; and several nieces and nephews.

The funeral was held Tuesday from Leo Norton Funeral Home, 287 Main St., Malden, with high Mass of requiem at 9 a.m. at St. Joseph's Church, Malden. Burial was at Spring Grove Cemetery.

FREDERICK R. MacCORD

Frederick R. MacCord, 54, 23 Memorial Circle, died Tuesday June 17, following a short illness.

He was born in Andover, son of Mrs. Margaret (Foye) MacCord, and the late James N. MacCord.

He was formerly employed at M. O. Mahoney Coal Co. in Lawrence prior to his retirement. He was a veteran of World War II, having served overseas in the South Pacific with 182nd Infantry Battalion of the U. S. Army. He was a staff sergeant while in the service.

Besides his mother, he is survived by two brothers, Donald of Lawrence and David of Randolph; three sisters, Mrs. Margaret Werkheiser of Stockertown, Pa., Mrs. Jean Roth of Dracut, and Mrs. Daisy McCarty of North Andover; also several nieces and nephews.

The funeral was held Thursday from the Lundgren Funeral Home, 20 Elm St., with services at 2 p.m. by J. Allyn Bradford, minister of the Free Christian Church. Burial was in Spring Grove Cemetery.

PETER BOLTEN

Rev. Dr. Harold John Ockengay, president of Gordon College, Beverly, officiated at funeral services for Peter Bolten, 21, 1535 Ocean Drive, Fort Lauderdale, Fla., at the Kenneth H. Pollard Funeral Home, 233 Lawrence St., Methuen, Thursday, June 19 at 11 a.m. Burial was in Spring Grove Cemetery.

Mr. Bolten , a Lawrence native and a former resident of Geneva Road, was killed in an automobile accident Sunday at Micro, N. C., while enroute to Andover from Rollins College, Miami.

MRS. GEORGE W. GOFF

Mrs. Antonia H. (Theiss) Goff, 76, widow of George W. Goff, 71 Summer St., died Friday at Lawrence General Hospital after a long illness.

She was born in Goff Falls, N.H., and had been an Andover resident for over 54 years. She was a member of the Andover Baptist Church and Indian Ridge Lodge of Rebekahs of Andover.

She is survived by three daughters, Doris E., wife of John R. Stock, and Helen M. wife of George B. Keith both of Andover and Norma E., wife of Edsel T. Malmstrom of Melvin, Tex.; one brother, Henry Theiss of Derry, N.H.; two sisters, Mrs. Grace B. Olsin of Goff Falls, N.H. , and Mrs. Barbara Holm of Derry, N.H.; seven grandchildren; four great-grandchildren and several nieces and nephews.

The funeral was held Monday, from Lundgren Funeral Home, 20 Elm St., at 2 p.m. with Rev. Earl B. Robinson, pastor of Andover Baptist Church, officiating.

Burial was in Spring Grove Cemetery.

MRS. ISADORE SISKIND

Mrs. Isador Siskind, wife of Dr. Isador Siskind, 237 North Main St., died Friday afternoon at New England Center Hospital, Boston, following a short illness.

She was among the founders of Temple Emanuel. A member of the Senior Hadassah, Temple Emanuel, and Sisterhood of Brandeis University, she was past president of the sisterhood of Temple Emanuel.

Besides her husband, she is survived by a son, Paul Siskind, dean of the Boston University Law School; a daughter, Mrs. Jean Ellowitch, and four grandchildren.

The funeral was held Sunday at Temple Emanuel at 11 a.m.

Remembrances may be made to Temple Emanuel or New England Center Hospital, Boston.

Subscribe to the TOWNSMAN

SHERATON ROLLING GREEN MOTOR INN ANDOVER
DINNER DANCING
FRIDAY and SATURDAY EVENINGS
tel 475-5400

Births...

HAJJAR - A son, Thursday, June 19 at Bon Secours hospital to Mr. and Mrs. George Hajjar, 215 Greenwood Road. The mother was Gladys Thomson.

REE - A son, David Victor, June 5 in Washington, D. C. to Mr. and Mrs. Edgar Ree. The mother is the daughter of Mrs. Mary D. Kaye and granddaughter of Mr. and Mrs. Robert V. Deyermond, 91 Elm St.

MELIA - A son, Sunday, June 22, at Bon Secours hospital to Dr. and Mrs. Martin J. Melia, 20 Osgood St. The mother was Frances A. Mahoney.

William's
FINE JEWELRY
We will close for vacation from July 3rd thru August 4th. If we may be of service to you, please call prior to our closing.
OLDE ANDOVER VILLAGE 475-2782
9:30 to 5:30 - Fridays 'til 9 P.M.
Closed Mondays

LAST CHANCE . . .
FREE IRONSTONE DINNERWARE OFFER
ENDS JULY 1st

But you still have Time to get your free 4 pc. place setting in elegant Staffordshire ironstone dinnerware before our offer ends. So don't let another day go by. Stop in at any of our three convenient offices right away. Open a new account for $25 or more or add a like amount to your present account and take home your free 4 pc. place setting.

AFTER JULY 1ST, YOU WILL BE ABLE TO COMPLETE YOUR DINNERWARE SERVICE since we will continue to make available additional place settings for only $3 with each deposit of just $10 to your account. Additional completing units will also be available

Hurry! Hurry!
DON'T MISS OUT!

Andover savings bank
INCORPORATED 1834
3 convenient offices
ANDOVER 61 MAIN STREET
NORTH ANDOVER 108 MAIN STREET
METHUEN 547 BROADWAY
A MUTUAL SAVINGS BANK

LAWRENCE RUG & LINOLEUM CO
THE SO. LAWRENCE STORE WHERE YOUR NEIGHBOR BOUGHT HER RUGS
QUALITY CARPETS SINCE 1945
278 SOUTH BROADWAY, LAWRENCE, MASS. (RT.28)
CALL 683-3151 FOR FREE ESTIMATE
we feature... LEES CARPETS

MANZI Dodge
9 Merrimack St. at South Broadway, Lawrence 683-9591

M. J. SULLIVAN FURNITURE
225 ESSEX ST., LAWRENCE
"The Leading Furniture Store In Essex County"
SERVING ANDOVER FOR 82 YEARS!
Open Tuesday, Thursday and Friday till 9 P.M.
686-6157
Free Validated Parking At Rear Entrance Of Store

SUTTON TRAVEL SERVICE INC.
Merrimack Valley's Most Experienced Travel Agent. International and Domestic. Tours, Cruises & Resorts. Free Consultations.
1 Lowell St., Andover 475-4251
21 Lawrence St., Law. 686-9521

DALRYMPLE OIL CO., INC.
• Heating and Air Conditioning Specialists
• Frigidaire Appliances
244 Broadway, Law. 683-2455

TAKE 30 SECONDS FOR FREE COROMETER TEST! SEE IF YOUR CAR NEEDS A MICROFLUSH!
• It gets rid of grease deposits inside the block & in radiator
• Removes all traces of corrosive material
• Protects your cooling system from rust & corrosion.
BOSSE'S AUTO RADIATOR
Cor. S. Broadway & Merrimack St. & Garver St., So. Law. 686-5532

SEE OUR WONDERFUL WORLD OF LIGHTING:
• KYANIZE PAINT
• ARTIST MATERIALS
• ELECTRICAL FIXTURES
Totally Alive – A New Wallpaper Showroom!
MID-CITY SUPPLY
92 Broadway (near Common St.) Lawrence 688-1848

COLUMBIA Auto Seat Covers
165-167 So. Broadway, Lawrence
• Convertible Tops
• Complete Interior Service
Established 1937
683-2205

WE CARRY IRISH BELLEEK
KOLSKY JEWELRY CO.
JEWELRY AND GIFTS FOR ALL OCCASIONS
649 Essex Street, Near Hampshire
682-5572

T.J. SCANLON CO.
Building Materials Tools & Hardware
ESSEX ST. Corner BROADWAY
LAWRENCE
Paints
Power Tools
Lawn Supplies
Johns-Manville
Roofing & Siding
Free Delivery
683-3118

RENFREW Television & Appliances
SALES & SERVICE
265 MAIN ST., NO. READING
ATLANTIC PLAZA, Rte. 28
664-2277
Master License NO. 1205

TRIPOLI BAKERY
MAKERS OF ITALIAN BREAD, ROLLS, PASTRIES
Pizza Shop Open Friday, Saturday, Sunday
104 Common St., Law. 682-7754

BUSINESS PROFILES

The Answer: Dependable Service

You owe it to your own safety and to that of your passengers to keep your automobile in top operating condition. Regular check-ups at a dependable service station are the answer, and Main Street Mobil, at 431 South Main Street in Andover, has the qualified mechanics, the equipment and the parts to give you the fine service you want for your car.

Main Street Mobil, owned and operated by Richard Stempel, opened in March of this year and stocks a full line of Mobil products as well as a complete stock on all parts, so there's no waiting for parts on repair jobs. There is a mechanic on duty daily from 7 a.m. to 11 p.m. and always three attendants offering the very best of service. They feature a free pick up and delivery service which is a time-saver for the busy housewife or business man and they are on call any time for road service - 24 hours a day.

The mechanics at Main Street Mobil specialize in tune-up work on both foreign and American cars. They do carburation, fuel injection and electrical work, take care of muffler problems, do brake and tire work and also work on lawn mowers and motorcycles.

In addition, Main Street Mobil is a dealer for U-Haul and can furnish trucks of all sizes, trailers, furniture pads for local moves or cross-country moving. U-Haul you will appreciate U-Haul's convenient one-way service. Rent U-Haul here in Andover at Main Street Mobil and turn it in to a dealer in your new neighborhood. For household moves, rent your U-Haul on a round-trip basis. Rates are reasonable and Main Street Mobil has everything you need.

Get acquainted with this new, fully equipped service station soon. Drive in to Main Street Mobil any day, including Sundays and holidays from 7 in the morning till 11 at night.

offers you the professional equipment the van lines use, at less than half of the van lines' cost. If you are moving to another city,

VOLKSWAGEN SALES & SERVICE
Quality Economy
• SEDANS
• CONVERTIBLES
• WAGONS
• KARMANN GHIA
AUTHORIZED SALES•PARTS•SERVICE
HARRISON PARK CORP.
222 Lowell St., Law. 686-9743

ALBRITE CARPETS
CLEANING SALES SERVICE
QUALITY CARPETS
Featuring –
BIGELOW & ALEXANDER SMITH
Plus other famous names
We Have Oriental Rugs
682-7651 • 686-1212
223 Winthrop Ave., Lawrence

DISTINCTIVE LANDSCAPES BY
DEL LANDSCAPING
682-9709
• Designing
• Lot Planning
• Sod – Top Soil
• Evergreens
• Railroad Ties

JACK SPIRES WALLPAPER & PAINT CO.
205 So. Union St., Lawrence
683-4371
The Area's Largest Selection of Wallpaper at Discount Prices!
We Carry Touraine Paint

SHAWSHEEN SERVICE
OFFICIAL AAA EMERGENCY SERVICE
200 ANDOVER ST. BALLARDVALE
475-9701
• Complete Auto Repairs
• Auto Electric Service
We Pledge VALUE-SERVICE
MEMBER NAMCO APPROVED

MAIN ST. MOBIIL
431 So. Main St., Andover
475-9859
All Repair Work, Major & Minor Including Foreign Cars
U-HAUL RENTALS
ALL SIZE Trucks & Trailers

One Elm Street 475-2929
Valentine Flowers From The Heart

OUR 100th YEAR
LORD'S
Quality Shoes since 1869
Charge and Budget Accounts Available
375 ESSEX ST. Near to Tribune

HILDA'S Hair Stylist
Franchised ESKA Salon
AMPLE HAIR STYLISTS ON DUTY FOR FAST, EXPERT SERVICE
Shawsheen Plaza, Andover
WALK-IN or CALL 475-2531

PONTIAC! TEMPEST & FIREBIRD
McANDREW PONTIAC Inc.
SALES•SERVICE
209 S. Broadway, Law. 683-9547

DICK'S
TELEVISION & APPLIANCES
Sales & Service
– RCA VICTOR – ZENITH – WHIRLPOOL
466 Haverhill St., Lawrence
686-3584

CLARK MOTOR CO., INC.
IMPERIAL – CHRYSLER
PLYMOUTH – VALIANT
BARRACUDA
Sales & Service
Good Used Cars
688-6053 OPEN EVENINGS
273 So. Union St., Lawrence

M. J. KLINOW
"Merrimack Valley's Most Complete Juvenile & Teen-Age Furniture Store"
• CRIBS
• BABY CARRIAGES
• MATTRESSES
• PLAY-YARDS ETC.
"OUR EVERY DAY PRICES ARE NO HIGHER THAN DISCOUNT PRICES ELSEWHERE"
475 ESSEX ST. LAWRENCE 686-3172

SHAWSHEEN MOTOR MART INC.
FORD
Tel. 475-0767
39 Haverhill Street Andover
"Traditionally Trustworthy"

HUGHES HOUSE NURSING HOME INC.
An Extended Care Facility
475-8566
89 MORTON ST., ANDOVER

SUPREME CLEANERS OF ANDOVER
1 HR. DRIVE-IN SERVICE
SAME DAY SHIRT SERVICE
REPAIRS & ALTERATIONS
475-6636
Shawsheen Plaza Shopping Center

ARLINGTON MOTORS INC.
MERCURY LINCOLN
"The Home of Champions"
662 Broadway, Law. 683-7188

RICHARD'S TV & APPLIANCE CO.
93 Water St., North Andover
• Color Specialists •
• ZENITH & RCA TV
• KELVINATOR APPLIANCES
682-7137

SONOTONE THE HOUSE OF HEARING
Theresa (Manzi) Amore
SONOTONE
The Amazing New Sonotone All in your ear
BAY STATE BLDG. ROOM 315
301 ESSEX ST., LAWRENCE
682-4730

LEGAL NOTICES

Commonwealth of Massachusetts
PROBATE COURT
Docket No. 37979
Essex, ss.

To JAMES B. LAPPIN, JUNIOR of Kennebunkport in the State of Maine.

A libel has been presented to said Court by your wife MARION L. LAPPIN, of Andover, in the County of Essex praying that a divorce from the bond of matrimony between herself and you be decreed for the causes of - gross and confirmed habits of intoxication - cruel and abusive treatment - and praying for alimony - and for custody of and allowance for minor children;

If you desire to object thereto, you or your attorney should file a written appearance in said Court at Newburyport within twenty-one days from the twenty-eighth day of July 1969, the return day of this citation.

Witness, JOHN A. COSTELLO, Esquire, First Judge of said Court, this nineteenth day of June 1969.
JOHN J. COSTELLO, Register
Jn-26; Jy-3-10

Steinberg, Shaker & Lewis
Steinberg Building
375 Common Street
Lawrence, Massachusetts 01840

Commonwealth of Massachusetts
PROBATE COURT
Docket No. 301763
Essex, ss.

To all persons interested in the estate of STEPHEN A. BOLAND late of Andover in said County, deceased.

A petition has been presented to said Court for Probate of a certain instrument purporting to be the last well - and one codicil of said deceased by MARY J. BOLAND of Andover in the County of Essex praying that she be appointed executrix thereof, without giving a surety on her bond.

If you desire to object thereto you or your attorney should file a written appearance in said Court at Lawrence before ten o'clock in the forenoon on the fourteenth day of July 1969, the return day of this citation.

Witness, JOHN A. COSTELLO, Esquire, First Judge of said Court, this seventeenth day of June 1969.
JOHN J. COSTELLO, Register
Jn.-26;Jy.-3-10

TOWN OF ANDOVER
PUBLIC HEARING

Raymond Ainsworth, having petitioned the Board of Selectmen for a license to keep and store petroleum products in the amount of 2,085 gallons of gasoline, Diesel fuel, motor oil, hydraulic oil and bottled gas (LP) in six tanks above ground and 2,500 gallons Diesel fuel in a tank underground, on the land of Raytheon Company, 356 Lowell Street, in the said Town of Andover, a public hearing will be held on Monday, July 14 at 8:00 P.M. at the Town House, in accordance with provisions of the General Laws relating thereto.

By order of the
BOARD OF SELECTMEN
IRVING O. PIPER, Clerk

Date of issue
June 26, 1969

TOWN OF ANDOVER
OFFICE OF THE
BOARD OF APPEALS
JULY HEARING

A public hearing will be held in the Hall, second floor, MEMORIAL HALL LIBRARY, ANDOVER, MASS., ON THURSDAY, JULY 10, 1969 at 7:30 P.M. on the petition of MR. ROBERT E. POWERS, of 9 CRESTWOOD DRIVE, ANDOVER, MASS., for a variance from the Zoning By-Law under Article VIII, Section V-A, to transfer areas and frontages leaving Lot 63, Town Assessors' Map 136 with less than the required amount of frontage, and leaving Lot 64, Town Assessors' Map 136 with less than the required amount of area.

BOARD OF APPEALS
ROBERT ZOLLNER,
CHAIRMAN

DATES OF ISSUE
June 26th and July 3rd, 1969

Commonwealth of Massachusetts
PRABATE COURT
Docket No. 299134
Essex, ss.

To all persons interested in the estate of SANTO SCIUTO late of North Andover in said County, deceased.

A petition has been presented to said Court for license to sell at private sale certain real estate of said deceased - and that the petitioner may become the purchaser of said real estate.

If you desire to object thereto you or your attorney should file a written appearance in said Court at Salem before ten o'clock in the forenoon on the thirtieth day of June 1969, the return day of this citation.

Witness, JOHN A. COSTELLO, Esquire, First Judge of said Court, this third day of June 1969.
S/JOHN J. COSTELLO, Register
Jn-12-19-26

Commonwealth of Massachusetts
PROBATE COURT
Docket No. 301655
Essex, ss.

To all persons interested in the estate of HELEN G. LAMPHIER, otherwise known as HELEN GEORGIANA LAMPHIER late of Andover in said County, deceased.

A petition has been presented to said Court praying that WILLIAM R. LAMPHIER of Malden in the County of Middlesex be appointed administrator of said estate without giving a surety on his bond.

If you desire to object thereto you or your attorney should file a written appearance in said Court at Salem before ten o'clock in the forenoon on the seventh day of July 1969, the return day of this citation.

Witness, JOHN A. COSTELLO, Esquire, First Judge of said Court, this tenth day of June 1969.
JOHN J. COSTELLO, Register
Jn-19-26; Jy-3

Commonwealth of Massachusetts
PROBATE COURT
Docket No. 301694
Essex, ss.

To all persons interested in the estate of GERTRUDE E. MACCONNELL late of Andover in said County, deceased.

A petition has been presented to said Court for Probate of a certain instrument purporting to be the last will of said deceased by IRENE LANE LEE of Stoneham in the County of Middlesex, praying that she be appointed executrix thereof, without giving a surety on her bond.

If you desire to object thereto you or your attorney should file a written appearance in said Court at Salem before ten o'clock in the forenoon on the seventh day of July 1969, the return day of this citation.

Witness, JOHN A. COSTELLO, Esquire, First Judge of said Court, this twelfth day of June, 1969.
JOHN J. COSTELLO, Register
Jn-19-26; Jy-3

Commonwealth of Massachusetts
PROBATE COURT
Docket No. 301548
Essex, ss.

To all persons interested in the estate of LEORA E. ROLLINS, otherwise known as LEORA EMERY ROLLINS late of Andover in said County, deceased.

A petition has been presented to said Court for Probate of a certain instrument purporting to be the last will of said deceased by PHILIP E. ROLLINS of Andover in the County of Essex, praying that he be appointed executor thereof, without giving a surety on his bond.

If you desire to object thereto you or your attorney should file a written appearance in said Court at Salem before ten o'clock in the forenoon on the thirtieth day of June 1969, the return day of this citation.

Witness, JOHN A. COSTELLO, Esquire, First Judge of said Court, this third day of June 1969.
JOHN J. COSTELLO, Register
Jn-12-19-26

TOWN OF ANDOVER
OFFICE OF THE
BOARD OF APPEALS
JULY HEARING

A public hearing will be held in the Hall, second floor, MEMORIAL HALL LIBRARY, ANDOVER, MASS., ON THURSDAY, JULY 10, 1969 at 7:30 P.M. on the petition of THE KNIGHTS OF COLUMBUS ANDOVER COUNCIL #1078, of OSGOOD STREET, ANDOVER, MASS., seeking a variance from the Zoning By-Law under Article VIII, Section VI-B-3-a-4, to allow the erection of a sign on the roof of the present KNIGHTS OF COLUMBUS BUILDING. As shown on Town Assessors' Map 179, Lot 30.

BOARD OF APPEALS
ROBERT ZOLLNER,
CHAIRMAN

DATES OF ISSUE:
June 26th and July 3rd, 1969

TOWN OF ANDOVER
OFFICE OF THE
BOARD OF APPEALS
JULY HEARING

A public hearing will be held in the Hall, second floor, MEMORIAL HALL LIBRARY, ANDOVER, MASS., ON THURSDAY, JULY 10, 1969 at 7:30 P.M. on the petition of MR. ARTHUR AWLEY, JR., of 16 AVON STREET, ANDOVER, MASS., seeking a variance from Article VIII, Section V-B-3 and VII-A, of the Zoning By-Law, for a proposed addition to an existing garage that is non-conforming on the lot. Shown on Town Assessors' Map 22, Lot 46.

BOARD OF APPEALS
ROBERT ZOLLNER,
CHAIRMAN

DATES OF ISSUE:
June 26th and July 3rd, 1969

TOWN OF ANDOVER
OFFICE OF THE
BOARD OF APPEALS
JULY HEARING

A public hearing will be held in the Hall, second floor, MEMORIAL HALL LIBRARY, ANDOVER, MASS., ON THURSDAY, JULY 10, 1969 at 7:30 P.M. on the petition of Mrs. LEV V. GORIANSKY, of 148 MAIN STREET, ANDOVER, MASS., for a special permit from the Zoning By-Law under Article VIII, Section IV-B-2, to allow the rental of rooms to permanent guests. Shown on Town Assessors' Map 40, Lot 56.

BOARD OF APPEALS
ROBERT ZOLLNER,
CHAIRMAN

DATES OF ISSUE:
June 26th and July 3rd, 1969

TOWN OF ANDOVER
OFFICE OF THE
BOARD OF APPEALS
JULY HEARING

A public hearing will be held in the Hall, second floor, MEMORIAL HALL LIBRARY, ANDOVER, MASS., ON THURSDAY, JULY 10, 1969 at 7:30 P.M. on the petition of DOUGLAS WACOMB FOR WYNCREST DEVELOPMENT CORPORATION, 108 DASCOMB ROAD, ANDOVER, MASS., for a variance from the required amount of set back from Article VIII, Section V-A, for a house that was inadvertently placed on the lot.
As shown on Town Assessors' Map 154, Lot 18.

BOARD OF APPEALS
ROBERT ZOLLNER,
CHAIRMAN

DATES OF ISSUE:
June 26th and July 3rd, 1969

Twelve parts per million of DDT have been found in human tissues whereas seven parts per million are allowed by the Federal Government in meat, fruit and vegetables, the Massachusetts Audubon Society tells us.

CLASSIFIED ADS

Personal a

THERMOGRAVED WEDDING INVITATIONS and a complete line of Wedding Stationery. Fine selection of papers and type-faces. Prompt service. ANDOVER TOWNSMAN, 26 Chestnut Street, cor. of Main Street. 475-1943. a-TF

Real Estate Transfers

Town of Andover (Tax Redemp.) to James A. Barton et al So. Main Street.

Charles R. Pace, Jr. et ux to Harry A. McCormick et ux Elysian Drive.

John B. Reddington et ux to Charles R. Pace, Jr. et ux Elysian Drive.

R. Douglas Leonhard et ux to John B. Reddington et ux Elysian Drive.

Peter P. Trespas et ux to R. Douglas Leonhard et ux Elysian Drive.

Theodore L. Freeman, Ind. & Tr to Peter P. Trespas et ux Twin Brook Circle.

Theodore L. Freeman, Ind. & Tr. David A. Fleming, Jr. et ux Twin Brook Circle.

George H. Belanger, Jr. et ux to Henry G. Guilmette et ux 'West Parish" Greenwood Road.

Philip J. DiBlasi et ux to Philip J. DiBlasi, Tr., South Main St.

Austin I. Weber et ux to Anthony G. Grassi "Shawsheen Village" Arundel St.

Mary E. Rabenius to Wesley E. Whitney et ux Partridge Hill Road.

J. C. Ryan Construction, Inc. to Brian M. Butler et ux McKenney Circle.

J. C. Ryan Construction, Inc. to George Chongris Off Greenwood Road.

Frank W. Donahue et ux to Frank W. Donahue, Jr. et ux River Road.

Rosann M. Brown to Wayne R. Donle et ux Greenwood Road & Dean Circle.

Roger C. Farmer et ux to Charles E. Priddy et ux Pioneer Circle and Pilgrim Drive.

Plans Survey

Households in this area will be included in a nationwide survey of consumer buying and home improvement expectations during July, Director James W. Turbitt of the Census Bureau's regional office in Boston announced.

Households included in the July survey will not be identified. All answers are kept confidential by the Census Bureau and information obtained in the survey will be used only for statistical purposes.

The short, fuzzy fibers that cling to the cotton seed are called "linters."

Lost and Found b

ANDOVER SAVINGS BANK pass Books Nos. 79938 and 67403 have been lost and application has been made for payment in accordance with Sec. 20, Chap. 167 of the General Laws. Payment has been stopped. b-Jn-26;Jy-3-10

ANDOVER SAVINGS BANK Pass Book No. 300442 has been lost and application has been made for payment in accordance with Sec. 20, Chap. 167 of the General Laws. Payment has been stopped.
b-Jn-12-19-26

ANDOVER SAVINGS BANK Pass Book No. 200431 has been lost and application has been made for payment in accordance with Sec. 20, Chap. 167 of the General Laws. Payment has been stopped.
b-Jn-19-26; Jy-3

ANDOVER SAVINGS BANK Pass Books Nos. 76672, 65711 and 68767 have been lost and application has been made for payment in accordance with Sec. 20, Chap. 167 of the General Laws. Payment has been stopped. b-Jn-19-26; Jy-3

Services Offered c

FLOOR CLEANING SERVICE. Floors cleaned and waxed. Hardwood floors waxed. Dependable service. Call Mr. Kerr, Danvers, 774-3865. c-Jy-18-25-TF

1ST & 2ND MORTGAGES at low rates. Quick confidential service. Community Finance, Inc., Kannan Bldg., 125 Amesbury Street, Lawrence, 688-6023. 23-TF

REUPHOLSTERING - BY Andover Custom Shop. $60. and up includes everything. Fabulous, brand new 1969 fabrics. All work done locally. Call 475-6285 day or night.
c-Jn-12-19-26

PIANO TUNING & REPAIRING. Experienced. Highly recommended. Formerly with Baldwin Piano Co., Boston. Concert tuner and technical supervisor. Call Mr. Colford, Dial 1-664-4313 (No. Reading). c-15-TF

Classified Ads Continued on Pages 20, 21, 22 & 23

CALL 475-1943 FOR OUR AD TAKER

WALL TO WALL CARPETING
For Homes & Business
Wools – Herculons and Dupont Nylons
Installed with Heavy Latex Pad $5.50 Yd
TEWKSBURY DECOR SHOPPE
189 BROADWAY, METHUEN
9 to 5 DAILY
MON. & FRI. 9 to 9-
TEL. 687-9887

COMPUGRAPHIC GROWS . . .
Immediate and Full Time Openings
at our
Stoneham Location and our Main Plant in Wilmington CONTACT
Sue Zamaites or Velta Street
944-6555
COMPUGRAPHIC --100% commercially oriented manufacturer of computers and phototysetting equipment for the printing and graphic arts industry
• RACK WIRERS— 6 Months to a years experience required for wiring and soldering racks for our computers and phototypesetters. Excellent advancement opportunity.
• ASSEMBLERS— 34 openings currently available for assemblers in all areas. Depending upon mechanical ability and experience you may qualify for card assembly (no experience necessary) Wiring and cablemaking (3-6 months experience) Sub-system assembly (6 months to 1 year experience) or Complete System assembly (1 year-3 years experience). All positions afford wide variety of work.
• TERMINAL OPERATOR— Operates a teletype keyboard connected to our "time share" computer. Work is diverse using latest concepts in computer technology. Excellent growth potential. Business experience plus some associations with keypunch preferred.
• MANUFACTURING AIDE— We're a young, energetic, rapidly expanding group and need a man familiar with all areas of assembly and manufacturing of computer typesetting equipment.
• SHIPPER RECEIVER— Involves receiving of merchandise old and new, crating of machines and sending out spare parts
• TRAINEES— Even if you do not qualify for any of the above, but are willing to learn . . . we'll train you.
• Good Pay • Rapid Advancement • Good Training • Good Facilities
• Profit Sharing • 10 Holidays • 2 weeks vacation • BC/BS Master
• Paid Sick Leave • Tuition Refund • Paid Life Insurance • Paid Disability Insurance
compugraphic
COMPUTER TYPESETTING SYSTEMS
66 CONCORD ST., AT RT. 93, WILMINGTON, MASS. 01887

DISTINCTIVE LANDSCAPES
• DESIGNING • LOT PLANNING
INSTANT LAWN BEAUTY SOD
THE FINEST
MERION BLUE GRASS
AND GUARANTEED
• TOP SOIL
• GROUND COVERS
• WOOD MULCH
• EVERGREENS
• RAILROAD TIES
• STONE MULCH
DEL LANDSCAPING
682-9709

The U.S. Department of Labor reports that, since the 1960-61 recession, the number of people with jobs has increased 10.1 million, the number of unemployed has dropped nearly 2 million, and the unemployment rate was cut from 6.7 to 3.6 percent.

ANDOVER

Lovely To Look At

Beautiful setting on wooded lot in the Bancroft School area. Big family room with flagstone floor, 4 bedrooms, 2½ baths, dining room, den, kitchen with dinette, very large living room with fireplace. Beautifully carpeted throughout.

Exclusive with:

BERNARDIN REAL ESTATE Inc.

15 CENTRAL ST., 475-3415 ANDOVER

Evenings: 475-0993

ANDOVER

NEW

Wooded Solitude – on quiet circle. Four bedrooms, 2½ baths, fireplaced living room, dining room, eat-in kitchen, porch. Lower Level – fireplaced family room, two other rooms, laundry, 2 car garage.
$46,900

WITH A VIEW – 3 bedrooms, living room, dining eat-in kitchen, 2½ baths, fireplaced family room, laundry. 2 car garage, porch.
$39,500

Nearly New

NORTH ANDOVER – Wooded acre – 4 big bedrooms, 2 baths, large fireplaced living room, dining room. Elegant kitchen with breakfast area that opens onto patio.
$37,500

For appointment Call –
MARJORIE KIDD
or
JEAN CONSTANTINEAU
475-5608

"Nicest Homes North of Boston"

BIXBY & COMPANY
the real estate people

125 MAIN ST. – ANDOVER
"UNDER THE COFFEE MILL"

PICTURE PRETTY RANCH

EXCEPTIONAL 3 bedroom ranch, 2 full tile baths, family room with brick walled fireplace, living room with fireplace, formal dining room, wall to wall carpeting, kitchen with built-in refrigerator, combination – washer & dryer, Electric range, dishwasher all in colorful yellow; custom built cabinets in pretty eat-in kitchen; garage, professionally landscaped on 3/4 acre lot. Owner moving out of State – anxious to sell – Price low 30's.

Stephanie Maguire 475–0622 – Evenings 475–6331

REPRESENTING

James T. Trefrey, Inc.

REALTOR
5 LOWELL ST.
ANDOVER 475-0622
Agnes Winn, 475–4803
Irene Faro, 475–4130
Stephanie Maguire, 475–6331
Joseph DeVelis, Sales Manager

OTHER OFFICES IN BURLINGTON, WAYLAND & WINCHESTER

READ THIS CLASSIFIED ADS for fast results

Services Offered C

EXPERT APPLIANCE SERVICE on all makes of washers, driers, refrigerators, dish washers and air conditioners. Service Is Our Business. Consolidated TV & Appliance, 195 Essex St., Lawrence. 683-9247. c-F-27-TF

– PAINTING –
GENERAL REPAIRS
FREE ESTIMATES
REFERENCES FURNISHED
Call 8 A.M. – 6:30 P.M.
475-7551

Services Offered C

SAVE YOUR SUMMER and your money! Interior - exterior painting; house and yard work; rubbish disposal. Call between 10 A.M. and 5 P.M. 475-3335. c-Jn-19-26; Jy-3-10

HORS D'OEUVRES - TEA sandwiches and miniature pastries made to order. Also complete buffets for any party, tea, shower, cocktail hour, club function. Prices reasonable, 688-8783. c-Jn-5-12-19-26

Subscribe to the TOWNSMAN

SYSTEMS TECHNICIANS
& TEST TECHNICIANS
COMPUGRAPHIC GROWS • • • • •

Compugraphic Corporation is a 100% commercially oriented manufacturer of computers and phototypesetting equipment for the printing and graphic arts industry.

Because of our rapid growth (we've more than doubled in the last 9 months) we have six immediate full-time openings for qualified personnel to test our unique computer typesetting equipment.

Position involves troubleshooting, testing and debugging of our completed units or testing and troubleshooting subsystems and printed circuit cards.

Opportunities for advancement are numerous as our people-oriented company grows.

FOR MORE INFORMATION CALL:
Tom Macdonald, Employment Manager
944-6555

Compugraphic is just off Route 93 at Concord St. (exit 27)

compugraphic
COMPUTER TYPESETTING SYSTEMS
66 CONCORD ST., AT RT. 93, WILMINGTON, MASS. 01887

ANDOVER

UNUSUAL OFFERING

Modern, custom-built Ranch with 4 bedrooms and 1½ baths on main level with 2 additional bedrooms and 2 additional baths in basement. Price includes wall-to-wall carpeting; 24 ft. diameter above-ground swimming pool; tool shed and many extras. Low heating cost ($275 a year). Excellent financing available. Owner will consider assumption of 4 1/4% mortgage. $32,500

FRED BRADLEY & ASSOCIATES
188 NO. MAIN ST. 475–4400 ANDOVER
MEMBERS OF THE REALTORS & COMMUTERS SERVICE

Barn red Colonial with 4 bedrooms, fireplaced living room with adjacent screened porch for those hot summer days. Well-equipped kitchen with handsome panelled family room. 2 car garage. Near town. $42,900

Douglas N. Howe
REALTORS
52 Main Street Andover 475-5100
Members of Multiple Listing and Nationwide FIND-A-HOME Service
Eves: Mr. Tomlinson 686–7288
Mrs. Mundy 475–4025
Mrs. Rudd 475–4741
REALTRON

Services Offered C

CURTAINS - WASHED, IRONED and starched; Fiberglas curtains and drapes, also other household ironing. Skirts and dresses hemmed. Reasonable prices. Call 475-2756. c-S-5-12-19-26-TF

KAY LA TORRE Custom-made Draperies. Personally assists in decorating your windows. Call 682-5620. c-Jn-12-19-26

EXPERT TAILOR - EXPERT alteration on men, women and children clothing. "No Job Too Big or Too Small." Reasonably priced. 32 Riverina Road, Shawsheen, Andover, Mass. 475-6583. c-O-17-24-31-TF

LAWN CUTTING SERVICE - for Andover residence. Free estimates without obligations. Call 475-3114, ask for "Scott", between 10 and noon; evenings 7 to 9. c-Jn-12-19-26

PLANNING A PARTY? Need some help? Party-size sandwiches, hot and cold hors d'oeuvres, home-made and unusually different. Will discuss with you the proper selection for your particular party. Call 475-5114. c-My-29-TF

UPHOLSTERING SERVICE - Your own fabric or ours. Free estimates. 193 Jackson Street, Lawrence. Call 683-0853 evenings or 683-6232 days. c-A-18-25-TF

DRAPERIES - SLIP COVERS - Custom made. Will cut and fit in your own home. Free estimates. For further information, call 686-4584. c-S-5-12-19-26-TF

WIFE NAGGING YOU - to strip that old scarred, marred furniture? Well, bring it over to us and she'll think you're a genius. Stripped the clean, safe, economical Bix way. Bix Furniture Stripping, 51 Main Street, Topsfield. Tel. 887-8811. c-J-23-30-TF

EXPERIENCED SECRETARY IN Andover - desires typing work in own home. Letters and general business typing a specialty. Resumes, term papers and billing. Can also take shorthand dictation. Prompt service. Call 475-4440. c-M-20-27-TF

SUMMER LAWN MOWING Service. Free estimates. Call 688-4586 after 4 P.M. c-Jn-26;Jy-3

TREE CUTTING & REMOVAL- Reasonable prices. Merrimack Valley area. Call 475-1223. c-Jn-26

NOTICE

Discriminating in employment because of sex is prohibited by the Massachusetts Fair Practices Act G.L. c. 151B, s 4). The use of "Male" and "Female" columns on this page is solely for the convenience of the reading public and all job opportunities advertised on this page are available to both sexes unless a bona fide occupational qualification is stated in the body of the ad.

ANDOVER
Sparkling New Split Ranch
1st Level – 3 bedrooms, gracious living room, dining room, electric kitchen, 1½ baths. Lower Level – large fireplaced panelled family room. Laundry and storage space. 2 car garage. One Clos to Route 93. $29,500
GERTRUDE C. HERLIHY, REALTOR
683-1234 683-4682

BOXFORD – LAND

Beautiful piece of land with pond frontage. Approximately 4 acres includes orchard and pine grove. For appointment to inspect call –

Mrs. Costello
Exclusive Agent

475–4477
HUNNEMAN & CO., Inc.
REALTORS
66 MAIN STREET, ANDOVER, MASS.

Services

INTERNATIONAL
- Floors and win
homes. Commerc
service. Bonded a
Call 683-1286.
c-Jn-

Instructi

SPECIALIZED
Grades 3 through
and August. All
Pugh, 253 Andove
or call 475-4038.

Help Wanted

HAIRDRESSERS wit
by Andover Sal
mission; 2 weeks va
ance plan. Write BO
Townsman, Box 9, A
e-Jn-

Work Wante

15 1/2 YEAR OLD
any kind of odd jo
house. For further
call 475-4394.

Dogs, Cats, a

DOGS BOARDED AN
cellent care. In cou
Andover - North A
Weekends, weekly, m
and Richard Hoehn, 6

POODLES - MINIA
Reg. Apricot c
Privately raised. Rea
686-6450. k-

SIAMESE KITTENS
Point, unregistered.
each; male, $15. Call
475-7599.

Articles for

PHILCO AIR CONDIT
cellent condition. Quie
enlarger Veigel (St
lens. $45. Call 475-48

PORTABLE DISHWASH
IDAIRE Custom De
loading model, under
$140. Call 682-8479.

BLUE-GOLD PLAID
ehild-proof fabric.
mattress, has been
New York designers
King size bedding, pi
antiques. Call 47
664-5072.

TWO KARASTAN ORIEN
-one 6' x 9' and the oth
$100 each or best o
475-8889.

SINGER, 5 MONTHS o
good condition. Full
needle Zig Zag in beaut
console. Makes buttonh
built-in controls, autom
hem, elastic stitch, et
or monthly terms. Ca
credit manager 449-258
P.M.

EXCITING NEW LIS
RANCH near Me
College – 7 rooms
baths – 2 large d
rooms in basement w
parate entrance.
$33,900

Three bedroom Ran
beautifully lands
grounds, secluded ba
huge living room wi
place, separate dinin
large kitchen with
area, separate laundr
3 large bedrooms, 2
lots of closet space,
jalousied porch, bree
full basement, 2 car g
$54,900

FOUR ROOM Expan
Cape – beautiful c
location. Exclusive Li

The
LEE DOD
Realty
22 Park St., Andove
475–8543

READ USE CLASSIFIED ADS for fast results

Services Offered c

INTERNATIONAL CLEANING CO. - Floors and windows cleaned in homes. Commercial janitorial service. Bonded and fully insured. Call 683-1286.
c-Jn-5-12-19-26-TF

Instructions d

SPECIALIZED TUTORING. Grades 3 through 9 during July and August. All subjects. Write Pugh, 253 Andover St., Andover or call 475-4038. d-Jn-26-Jy-3

Help Wanted—Female e

HAIRDRESSERS with FOLLOWING by Andover Salon. 50% Commission; 2 weeks vacation; Insurance plan. Write BC, The Andover Townsman, Box 9, Andover 01810.
e-Jn-26;Jy-3-10-17

Work Wanted—Male i

15 1/2 YEAR OLD Boy desires any kind of odd jobs around the house. For further information call 475-4394. i-Jn-26

Dogs, Cats and Pets k

DOGS BOARDED ANY time. Excellent care. In country area on Andover - North Andover line. Weekends, weekly, monthly, Karen and Richard Hoehn, 686-7160.
k-F-16-TF

POODLES - MINIATURES, AKC Reg. Apricot cream color. Privately raised. Reasonable. Tel. 686-6450. k-My-22-29-TF

SIAMESE KITTENS - PURE Seal Point, unregistered. Females, $10 each; male, $15. Call after 5 P.M. 475-7599. k-Jn-26

Articles for Sale l

PHILCO AIR CONDITIONER, excellent condition. Quiet. $50. Photo enlarger Veigel (Stuttgart), 4.5 lens. $45. Call 475-4819. l-Jn-26

PORTABLE DISHWASHER, FRIGIDAIRE Custom Deluxe front loading model, under 1 year old, $140. Call 682-8479. l-Jn-26

BLUE-GOLD PLAID Sofa Bed - ehild-proof fabric. Queen size mattress, has been featured at New York designers show. Also King size bedding, pictures and antiques. Call 475-6210 or 664-5072. l-Jn-26

TWO KARASTAN ORIENTAL Rugs -one 6' x 9' and the other 9' x 12' $100 each or best offer. Call 475-8889. l-Jn-26

SINGER, 5 MONTHS old in very good condition. Full size twin needle Zig Zag in beautiful walnut console. Makes buttonholes using built-in controls, automatic blind hem, elastic stitch, etc. $66.10 or monthly terms. Call Valley credit manager 449-2580 till 9:00 P.M. l-Jn-26

EXCITING NEW LISTINGS!

RANCH near Merrimack College – 7 rooms – 1½ baths – 2 large dormitory rooms in basement with separate entrance.
$33,900

Three bedroom Ranch with beautifully landscaped grounds, secluded back yard, huge living room with fireplace, separate dining area, large kitchen with eating area, separate laundry area, 3 large bedrooms, 2 baths, lots of closet space, patio, jalousied porch, breezeway, full basement, 2 car garage.
$54,900

FOUR ROOM Expansion Cape – beautiful country location. Exclusive Listing.

The
LEE DODD
Realty
22 Park St., Andover
475–8543

Articles for Sale l

BLONDE CABINET ZENITH - 24 inch, black and white console TV, in working condition. Call 475-3096. l-Jn 26

1969 WHITE DELUXE Zig Zag sewing machine with all the latest features built in. Makes fancy designs; any size buttonhole; new stretch stitch; sews with one or two needles; less than three months old - $44.30 or monthly terms. Call Valley credit manager 449-2580 till 9:00 P.M. l-Jn-26

ONE COMPLETE SET - Kent drums - Blue Marble. Very good condition. $145. Call 475-2917. l-Jn-26

H. KRINSKY & SON
JUNK DEALERS
Always buying Scrap Iron, Brass, Copper, Lead, Aluminum, old auto batteries. Wanted: Low radiators in good condition. No lot too small or too large. Deliver and get the difference.
PARK ST. ANDOVER

Insurance companies say be sure never to touch an appliance and a water faucet at the same time. If the appliance is not properly grounded, the result could be a fatal low voltage electrical shock.

See These Unique Apartments!

Heritage Green
APARTMENTS
230 Chickering Road
(Route 125)
North Andover

2
SWIMMING POOLS
•
PARK-LIKE SETTING
•
AIR-CONDITIONED
•
WALL-TO-WALL CARPET

OFFICE OPEN 10-4 MONDAY thru SATURDAY
OR CALL 688-5994 FOR APPOINTMENT

RACK WIRERS & CABLE MAKERS

Wanted to do wiring and soldering of computer systems and sub-systems. An excellent opportunity for those interested in a wide variety of work.

Work in our small, friendly plant in Stoneham (off Main Street) running cables, lacing and making a variety of harness and cable assemblies for our phototypesetters and computers.

Contact Velta Street at 438-6150 to arrange for an interview.

compugraphic
COMPUTER TYPESETTING SYSTEMS
66 CONCORD ST., AT RT. 93, WILMINGTON, MASS. 01887

PRODUCTION TRAINEES

You could be learning a valuable new skill while you received top wages helping us produce electronic systems.

We have hundreds of immediate openings for unskilled men and women who want to become production specialists in our new engineering and research center in South Nashua.

We can teach you to use tools and how to follow designers' simplified instructions. In no time at all you will become skilled and your pay will increase accordingly.

Many excellent openings are also available for experienced assemblers, wirers and solderers, drill operators, and platers.

Making your future more secure will be our exceptional benefits: two-week vacation after a year, nine holidays, sick leave, broad medical and life insurance coverage, and regular merit reviews. Our promotion and upgrading program will guarantee you new and better opportunities.

Call Mr. Richard Dargan today at (603) 885-2612 and learn more about these outstanding opportunities to learn a valuable new skill. Come in for an interview between 8:30 and 5 any week day at our new Opportunity Center in South Nashua, between Route 3 and the Daniel Webster Highway at the Massachusetts Line. Or Saturday morning between 9 and 12 at 95 Canal Street in Nashua, N.H.

CREATING NEW DIRECTIONS IN ELECTRONICS
SANDERS ASSOCIATES, INC.
An Equal Opportunity and Affirmative Action Employer M/F

Let Sanders teach you how electronic systems are made

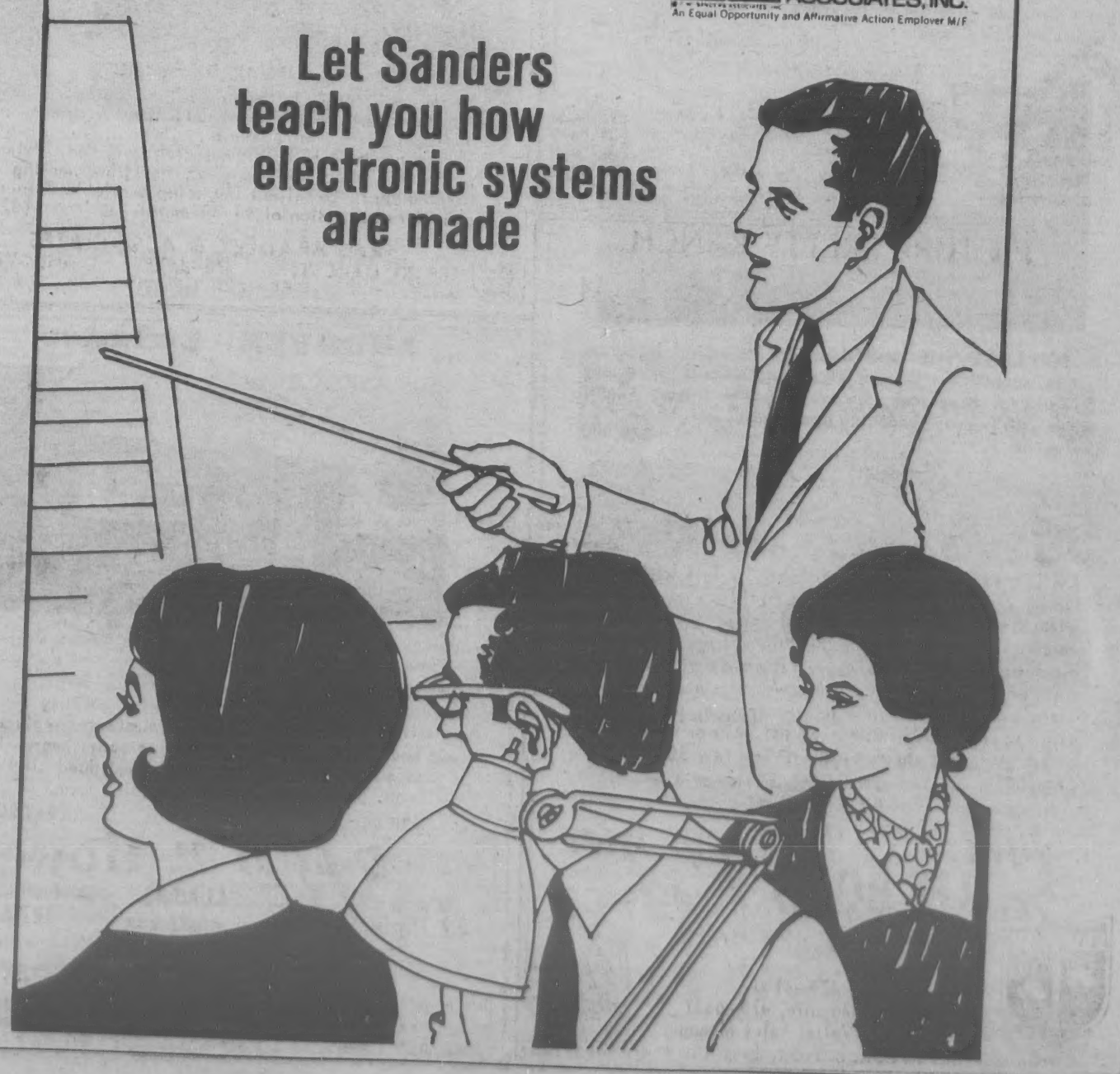

READ USE CLASSIFIED ADS for fast results

CALL 475–1944 FOR OUR WANT-AD TAKER

C.S.I. PAINTING SERVICE
Exterior House Painting
by experienced college students
Reasonable – Estimates
1–251–4074 (Chelmsford)

IRENE REILLY & ASSOCIATES REAL ESTATE
686-7238 685-5381

Happiness Is Here!

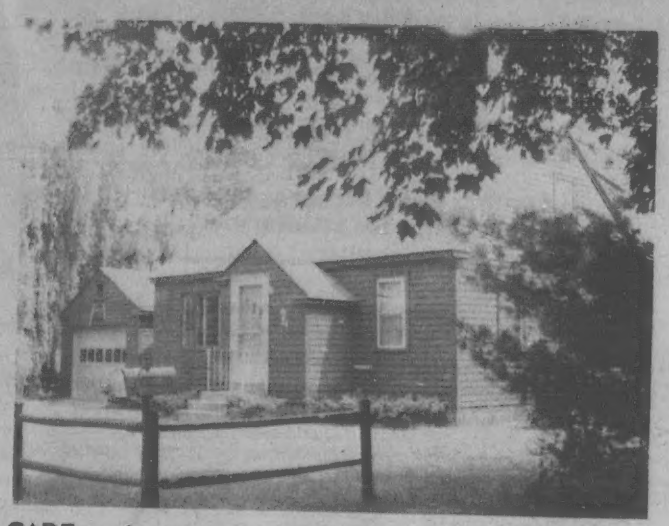

CAPE – 6 rooms – 1 bath – 4 rooms on first floor – lovely yard – quiet deadend street.
Exclusive New Listing $23,900

RANCH – in Country Location – 3 bedrooms with partially finished 16 x 24 family room.
Exclusive New Listing $24,900

IF YOU LOVE THE UNUSUAL – A Touch of elegance in this magnificent 9 room Victorian home. 5 bedrooms, 2½ baths. 3 fireplaces, 2 acres, estate setting. 3 car garage with income producing apartment.
Exclusive $49,900

WE'RE SELLING HAPPINESS IN this 8 room Ranch, 4 bedrooms – family room or 5th bedroom, a beautifully landscaped lot and a full basement. A choice property. Near Route 93. Bancroft School area.
Exclusive $40,500

The LEE DODD Realty
22 PARK STREET – ANDOVER
475–8543
Rita T. Dolan, Realtor, 475–1704
Catherine M. Bruno, 475–4759
Roger Collins, 475–3243
C. Stanley Rich, 475–4679
Bea Collins, 475–3243

Articles for Sale

HANNA'S HUSBAND HECTOR - hates hard work so he cleans the rugs with Blue Lustre. Rent electric shampooer $1.00. Hill Hardware, 45 Main St., Andover 475-0102. 1-Jn-26

Articles for Sale

APARTMENT-SIZE REFRIGERATOR: small kitchen cabinet; grate for open fireplace; medium-size tape recorder, practically new. Call 682-3546. 1-Jn-26

Articles for Sale

LAWN SWINGS, PICNIC Tables, window boxes, lawn furniture, ornamental wells and wheelbarrows, Deacon's benches, cupolas. Carpenter work reasonable. Bob Ernst, 31 Stinson Road, Andover. 475-6644. 1-Jn-19-26; Jy-3-10

UNCLAIMED FREIGHT, 6 new stereos to be sold for freight and C.O.D. charges. Total price $90.80 or monthly terms. Call Valley credit manager 449-2580 9:00 P.M. 1-Jn-26

GOOD USED FURNITURE - Antiques, China and Glassware; Bamboo, Wicker and Rattan furniture. 9 a.m. to 1 p.m. Mondays through Fridays, or call for an appointment, 682-5203. Cooper's, 620 Essex Street, Lawrence. 1-Jn-12-19-26-Jy-3

Houses for Sale m

QUALITY HOME - EXCELLENT Location. First time offered, quality construction. New England Cape, located in a very desirable area close to the Pike School and the Academies. 4 bedrooms, 2 full baths, formal dining room with built-in hutches, abundance of closet space, plus cedar closet for out-of-season storage and walk-in attic. Spacious living room with fireplace, breezeway, 2 car attached garage, walk-in full basement, storms, disposal. This choice home, in a natural setting on almost an acre, is situated on one of Andover's prestige, tree-shaded streets. $37,500. Principals only. 475-3159. m-Jn-26

Rooms To Rent

H & H LODGE - Rooms, $12. and $15. per week. Room and board also. Call 664-8530, 110 Haverhill Street, North Reading. op-Jy-24-TF

For Rent—Apts. and Flats o

FURNISHED ROOM TO Let in Andover. Nice location. Rent reasonable. Call 475-2787. o-Jn-26;Jy-3

FOR RENT - 4 ROOM upstairs heated apartment, $125 per month. Call John Hewitt Realtors, 475-0973. o-Jn-26

ANDOVER GARDEN APARTMENTS. Immediate occupancy. One and 2 bedrooms, $155 and $170. Heat, stove, refrigerator, dishwasher, disposal, laundry facilities. Parking. Swimming pool. Master TV antenna. Can be seen between 1 and 5 weekdays, also by appointment. Apply 10 Longwood Drive. Apt. 3 or call 475-7618. o-Jn-12-19-26-Jy-3

ANDOVER

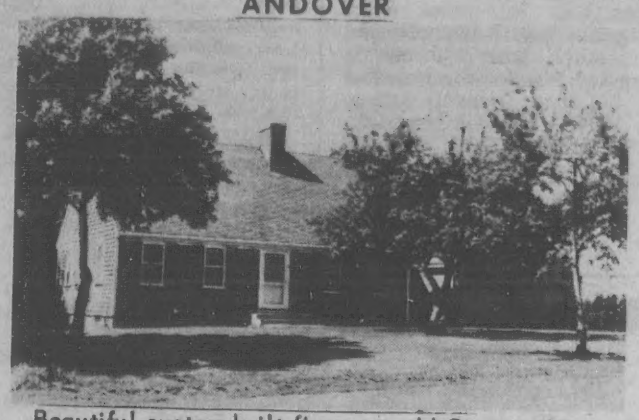

Beautiful custom-built five year old Cape in fine location on Andover Hill. First floor has living, dining rooms, kitchen, two bedrooms and bath. Second floor, two large bedrooms and bath. Enclosed breezeway, two car garage. 35,000 sq. ft. of land, well landscaped on quiet tree-shaded street. Near Pike School and the academies.

BRADLEY REAL ESTATE
126 Main St., Andover. Tel. 475-2529

JOHNSON ACRES
English Tudor
On Beautifully Landscaped Lot

Three large bedrooms, 1½ baths, living room, dining room, kitchen, panelled family room, screened porch, two fireplaces, wall-to-wall carpeting, dishwasher, disposal, automatic range. Perfect condition, available in August.
May be seen by APPOINTMENT ONLY
CALL 475-6046

ANDOVER - Exclusive

Split-Entrance – And What A Beauty

Magnificent entry hall – large fireplace living room – exceptionally nice dining room with sliding doors to deck – fireplaced family room – 4 bedrooms – 2½ baths – and sewerage. Neighborhood living at its best.
An Outstanding Home – $46,500

The VICTOR Company
REALTORS
168 North Main St. Andover
475-2201
WE ARE COMPUTERIZED TO SERVE YOU BETTER

ANDOVER
Garrison Colonial
8 rooms – 4 bedrooms – fireplace – extra large family room – 1½ baths – 2 stall garage. Many added features. A must-be-seen!
Priced to sell!
Betty Duffy, Realtor
475-2729

BUYING? SELLING?
REAL ESTATE OUR ONLY BUSINESS SERVING GREATER LAWRENCE
JOHN HEWITT REALTOR REAL ESTATE
JOHN HEWITT, REALTORS
M.L.S. SERVICE
40 ESSEX ST., ANDOVER
475-0973 — 475-1834

READ USE

For Rent—Ap

WEST ANDOVER ment with com parlor. Heated. 6 P.M.

3 ROOM APART Walking distance month, heated. C

Summer Cotta

DENNISPORT F MENT - Old Ca yard, 2 twin bedr dining rooms, 11/ water beach, 1/4 and shopping. $50 minimum. Dunning

Wanted

WANTED - 3 OR Rental - in Andov on request. Pleas

WANTED TO REN mer: Unfurnished, 3 with family room over area. For bus and Andover teach Write RR, The To Andover 01810. vv-

STORAGE SPACE Andover Little Lea year round with during March to A 300 sq. ft. of dry quired. Contact Don ment Manager, 475 King, President 475

Real Estate

TO BUY OR SEL Call The Lee Do Park Street, Ando

DOUGLAS N. HOWI Main Street, And 475-5100, evenings 475-4025.

REALTO Members o tiple Listing ice are Pled Serve You wi fessional E Service.

Greate Board

WANTE TO PURC Antique Furn Oriental Ru Paintings Silver, Pewter R. Adams 244 So. Main St., Call Evenin 475-4953

ANDOVER

INVESTMENT PROP 2-family of 6 & 7 ro double garage with la back yard. $30,000. modelled 6 room (3 2 ceramic baths – large apartment with cozy apartment abov pay the mortgage. Asking $31,90

CHARMING family wooded lot in Bancro area. Total of 8½ ro baths. Gambrel styl placed den plus heate way, patio, all valuab Big basement. Priced in 40's

HALF-BRICK front G 4 bedrooms – fireplac room. Huge lot. Double Only $42,000.

Doherty Realty Agency
Betty Giblin, 475-
Mickey Meyers, 47

READ USE CLASSIFIED ADS for fast results

For Rent—Apts. and Flats o

WEST ANDOVER - 5 ROOM Apartment with combination den and parlor. Heated. Call 475-0277 after 6 P.M. o-Jn-26

3 ROOM APARTMENT - Large. Walking distance to town. $125 a month, heated. Call 475-7248. o-Jn-26

Summer Cottages for Rent q

DENNISPORT FAMILY APARTMENT - Old Cape Home. Large yard, 2 twin bedrooms, living and dining rooms, 1 1/2 miles to warm water beach, 1/4 miles to church and shopping. $500 month, 2 week minimum. Dunning, 475-8367. q-Jn-26

Wanted to Rent

WANTED - 3 OR 4 BEDROOM Rental - in Andover. References on request. Please call 475-3269. tt-Jn-26

WANTED TO RENT by late Summer: Unfurnished, 4 bedroom (or 3 with family room) house in Andover area. For business executive and Andover teacher and family. Write RR, The Townsman, Box 9, Andover 01810. vv-Jn-26;-Jy-3-10

STORAGE SPACE WANTED for Andover Little League equipment, year round with access mainly during March to August. At least 300 sq. ft. of dry floor space required. Contact Don Clough, Equipment Manager, 475-4535 or Tom King, President 475-5852. tt-Jn-12-19-26

Real Estate Brokers

TO BUY OR SELL Real Estate Call The Lee Dodd Realty, 22 Park Street, Andover, 475-2625. u-F-20-TF

DOUGLAS N. HOWE, Realtor, 52 Main Street, Andover. Phone 475-5100, evenings 475-4741 or 475-4025. u-F-29-TF

REALTORS — Members of Multiple Listing Service are Pledged to Serve You with Professional Ethical Service.

Greater Lawrence Board of Realtors

MLS

Wanted to Buy v

JUNK CARS WANTED - Prompt service. Call 686-5884. ww-My-23-29-TF

AABAA'S - WE BUY most anything. Antiques, real estate lots. Cellars and attics cleaned. Tel 683-5784. v-N-7-14-21-27-TF

ANTIQUES - OR ANYTHING old, Marble-top, Walnut, Grape and Rose carved Furniture, Glass, China, Silver, Jewelry, Clocks, Prints, Frames, Guns, Coins, Furniture, Etc., William F. Graham Jr., 165 Golden Hill Ave., Haverhill, Mass. Tel. Haverhill DRake 2-3708. Will call to look. v-Tf

ANTIQUES - BUYING PICTURE frames, brass beds, trunks, fancy dishes, pocket watches, jewelry oriental rugs, marble-topped furniture, mahogany reproductions, ball and claw furniture. 688-3072. v-M-3-10-17-24-TF

ANTIQUE FURNITURE, COINS, glass, lampshades. Call any time Jim's, 323 Broadway, Lawrence, next to King-Size Sandwich, 682-9171 or 898-4797. v-F-23-TF

CALL 475-1943 FOR OUR AD TAKER

HOUSE PAINTING
RANCHES & CAPES
$275 to $350
Ed. FOX 665-1888

TERMINAL OPERATOR
Operates a teletype keyboard connected to our "time share" computer. Work is diverse using lates concepts in computer technology. Excellent growth potential. Business experience plus some associations with keypunch preferred.
To obtain more information or arrange for a personal interview please contact Sue Zamaites at 944-6555.
COMPUGRAPHIC
66 Concord St. at Rte 93
WILMINGTON

WANTED TO PURCHASE
Antique Furniture
Oriental Rugs
Paintings
Silver, Pewter, etc.
R. Adamsky
244 So. Main St., Andover
Call Evenings
475-4953

ANDOVER
INVESTMENT PROPERTIES: 2-family of 6 & 7 rooms each, double garage with loft, lovely back yard. $30,000. II. Remodelled 6 room (3 bedrooms) 2 ceramic baths — delightful large apartment with a 3-room cozy apartment above to help pay the mortgage.
Asking $31,900

CHARMING family home on wooded lot in Bancroft school area. Total of 8½ rooms, 2½ baths. Gambrel style. Fireplaced den plus heated breezeway, patio, all valuable extras. Big basement.
Priced in 40's.

HALF-BRICK front Garrison — 4 bedrooms — fireplaced family room. Huge lot. Double garage.
Only $42,000.

Doherty Realty Agency, Inc.
Betty Giblin, 475-1713
Mickey Meyers, 475-5337

New Listings

RANCH — 4 rooms, tile bath, immediate occupancy. $17,000

COTTAGE — For the young at heart — 6 rooms, plus basement study, garage, private lot. $18,900

CAPE — 6 rooms, 1½ baths, porch, garage. $23,900

COLONIAL — 7 rooms, in excellent condition. $24,900

COLONIAL IN SHAWSHEEN — entrance foyer, plus 6 large rooms, 1½ baths, screened porch. $27,900

Center Entrance COLONIAL — 7 large rooms, 1½ baths, screened porch, private lot. $29,500

SPLIT ENTRANCE — 7 rooms, 2 baths, 2 car garage $31,900

GARRISON — 7 rooms, 1½ baths, 2 car garage, acre lot. $37,000

CUSTOM CAPE — in Bancroft area 9 rooms, 2½ baths, 2 car garage. $46,900

FRENCH COUNTRY HOUSE — 9 rooms, 2½ baths, 2 car garage. $65,000

Kay Noyes
REAL ESTATE
475-2002

Automobiles y

1967 VOLVO, 122-S, two door, radio, fog lights, trailer hitch, extra mounted snow tires. Call 475-6245 evenings or Saturday. y-Jn-26

Subscribe to the TOWNSMAN

GARAGE SALE
BY PRIVATE PARTY
SATURDAY, JUNE 28th
9 A.M. to 7 P.M.
Boy's Bicycle; 12' Sail Boat
AND: Circular Saw; Band Saw; Drill Press; Grinder; Jointer-Planer; Loads of Hand Tools. Garden Tools; Household Equipment; Marine Equipment and loads of other goodies.
87 CHANDLER ROAD
475-2535

Cotton was used in Zuni and Hopi Indian ceremonies in 500 B. C.

A new kind of cotton cushioning has resilience and crush resistance.

New Listing
$31,900.
Center of Town
Two story frame, older 7 room house. Comfortable and liveable. Two blocks from Kindergarten thru Junior High schools. Three double bedrooms, and one single, 2½ baths. Entrance hall with twisted stairway, beamed living room with fireplace, separate dining room, screened front porch, open back por
Taxes $613.
DARLING ASSOCIATES, INC.
Realtors
24 CHESTNUT STREET ANDOVER
475-4515

A Study In Contrasts

ANDOVER . . . $40,000

REDUCTION in PRICE — makes this fine family home available for occupancy — July 1st.
Near **Central** and **East Jr. High School** — walking distance of **Phillips Academy** and **Abbot Academy.**
First floor is beautifully restored. Marvelous kitchen, custom designed, laundry and powder room adjacent. Fireplaced den, living room off gracious Foyer. All decorated in elegant wallpaper and newly painted. **Formal dining Room** separate from the living area, close to the kitchen. Second floor: 5 bedrooms, new tiled bath. 3rd floor: a potential apartment - permit received. New wiring — new paint — exterior.
Shown by appointment.

A Contemporary in West Andover
$46,900
ATTENTION — Lovers of Modern Architecture. 7 room, 2 level beautiful single; interior a delight in modern motif. Exterior landscaping professionally done. Beautiful carpeted, fireplaced family room. Shown by appointment.

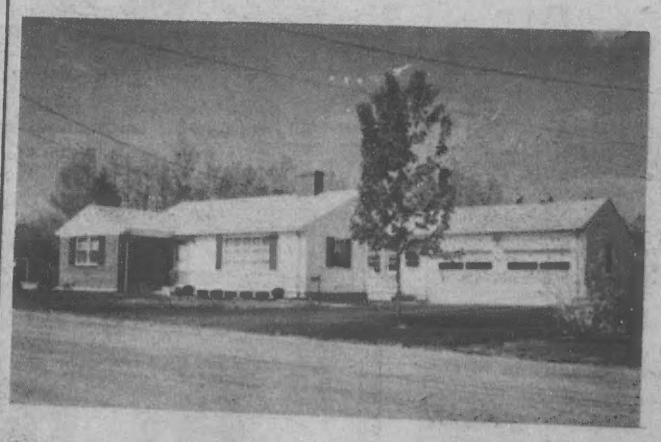

GRACIOUS 5 ROOM
2 BEDROOM RANCH
(For the Newly-weds or Senior Citizen)
Located near town, custom built for present owners. Living room of dimension. Formal dining room. In mint condition. Breezeway off marvelous kitchen. Bedroom large enough for king size set. Panelled study or second bedroom.

This attractive house has many fine features.
First floor:— Fireplaced living room; eat-in kitchen; dining room (or bedroom); bedroom; full bathroom; enclosed breezeway.
Second floor: — 2 bedrooms.
Basement playroom with half bath and walkout to rear patio. Single car detached garage. One quarter lot.

JOHN HEWITT REALTORS
Multiple Listing Service
475-0973 40 ESSEX STREET, ANDOVER, MASS. **475-1834**

IN WASHINGTON. Selectman William Stewart recently attended a conference in Washington, D. C. conducted by Senators Edward M. Kennedy center, and Edward Brooke. The conference was for the benefit of selectmen and mayors to discuss local and national problems.

Fire Log

The Andover Fire Department responded to the following calls between the period of June 17 and June 23.

June 18 - 23 Salem St., Gregory Markham, automobile fire.

June 20 - Box 342, Bancroft school, honest mistake. Box 342, Bancroft school, air conditioner.

June 21, Cebyle Ashe, West Parish Center, automobile fire. Edward Kelly, 75 School St., oven fire. Allen Flye, 21 Birch Road, chimney fire. Sharon Moody, 89 Morton St., automobile fire.

June 22 - B & M Railroad, Dascomb Rd., brush fire.

June 23 - 92 Argilla Rd., brush fire. George Mercier, 22 York St., investigation. D. L. Peterson, Haverhill St., automobile fire.

The Andover Fire Department ambulance responded to 9 calls during the same period.

Graduates

Miss Joanne Emmons, daughter of Dr. and Mrs. William V. Emmons of 9 Locke St., has been granted an A.B. degree by Goucher College in Towson, Md., where she majored in mathematics.

Miss Emmons is a graduate of Andover High school.

Goucher's 78th commencement exercises were held on the Towson, Md. campus on Sunday, June 15. The commencement speaker was the Honorable Joseph D. Tydings, United States Senator from Maryland.

Attended Granddaughter's Graduation

Mrs. Frank A. Robinson, Jr., of George Street and Mr. and Mrs. Robert Prescott of Burnham Road, attended the baccalaureate and graduation exercises of their granddaughter, Miss Colleen A. Manning of North Berwick, Me. recently.

Miss Manning has enlisted in the Women's Air Force and is receiving her basic training at Lackland Air Force Base, Texas.

She is the daughter of Mr. and Mrs. Francis J. Manning, Jr., of Wells Road, North Berwick, Me.

CALL 475-1943 FOR OUR AD TAKER

SIMEONE
Pharmacy
2 Main St., Andover
Prescription Specialists
Tel. 475-0418
Rx

At Convention

Charles Nigrelli, president, John Brennan, second vice president, and Richard Wilson, director, members of Andover Lions Club of Andover, attended the 41st annual convention of International Lions of Massachusetts, Multiple District 33, at the New Shine Inn in Chicopee, June 13, 14, and 15.

Members from each district in the state made reports and contributed to the discussions at all business meetings.

There were visiting lions from adjoining states. Over 1200 lions attended 41st annual banquet, Saturday, June 14.

Graduates

Geoffrey K. Michaelson, son of Dr. and Mrs. Abraham I. Michaelson, is a recent graduate of Hebron Academy, Hebron, Me., where he was a member of the Cum Laude honor society, president of the Art Club and a member of the choir.

At commencement exercises he received the Bernat Memorial Award for further study of the humanities.

He plans to enter Franklin and Marshall College in the fall. Hebron Academy is a four-year college preparatory school for boys.

◆ ACADEMY ◆
BARBER SHOP
3 BARBERS – GOOD SERVICE
96 Main St. Andover
8:30 to 6:00; Sats. Close at 5
Closed Mondays

Klothes Kennel inc.
OUR ANNUAL
SUMMER VACATION SALE
NOW GOING ON
We will close in July for our annual Vacation, therefore all Summer merchandise MUST BE SOLD! Prices have been DRASTICALLY reduced as much as:
80% OFF ORIGINAL PRICES
We will have a fine selection of Summer clothes including loads of small sizes!
KLOTHES KENNEL
77 Main Street
Andover
9:30 to 5:30 Daily
9:30 to 9 Friday
Open All Day Wed.

WE'RE PUSH-OVERS
FOR ALMOST ANY
DEAL
ON A
BRAND NEW
1969
OLDSMOBILE
COME IN AND SEE US NOW — WITH THE DEALS WE'RE GIVING YOU'LL DRIVE OUT WITH A NEW OLDSMOBILE!
METHUEN ← BROADWAY RTE. 28
West Street Motors
WEST STREET
OLDSMOBILE 134 OVER 45 YEARS OF RELIABILITY
OPEN TILL 9 P.M.—SAT. TILL 5 P.M.—683-8775
HAVERHILL ST., RTE. 110
LOWELL ST.
ESSEX STREET, LAWRENCE, MASS.

free checking
Bay State is the place to get your FREE personal checking account. Minimum balance required. No charges — complete service.
Bay State Merchants
NATIONAL BANK
MEMBER FDIC and Federal Reserve System
ANDOVER OFFICE: 84 MAIN STREET
AMPLE FREE PARKING